GUERNSEY BREEDERS' JOURNAL

... Issued Monthly by The American Guernsey Cattle Club and Devoted to the Advancement of the Guernsey ...

Entered as Second Class Matter, December 15, 1909, at the Post Office at Peterboro, N. H., under the Act of March 3, 1879.

Vol. 4, No. 11, New Series | SECRETARY'S OFFICE, PETERBORO, N. H. | November, 1913

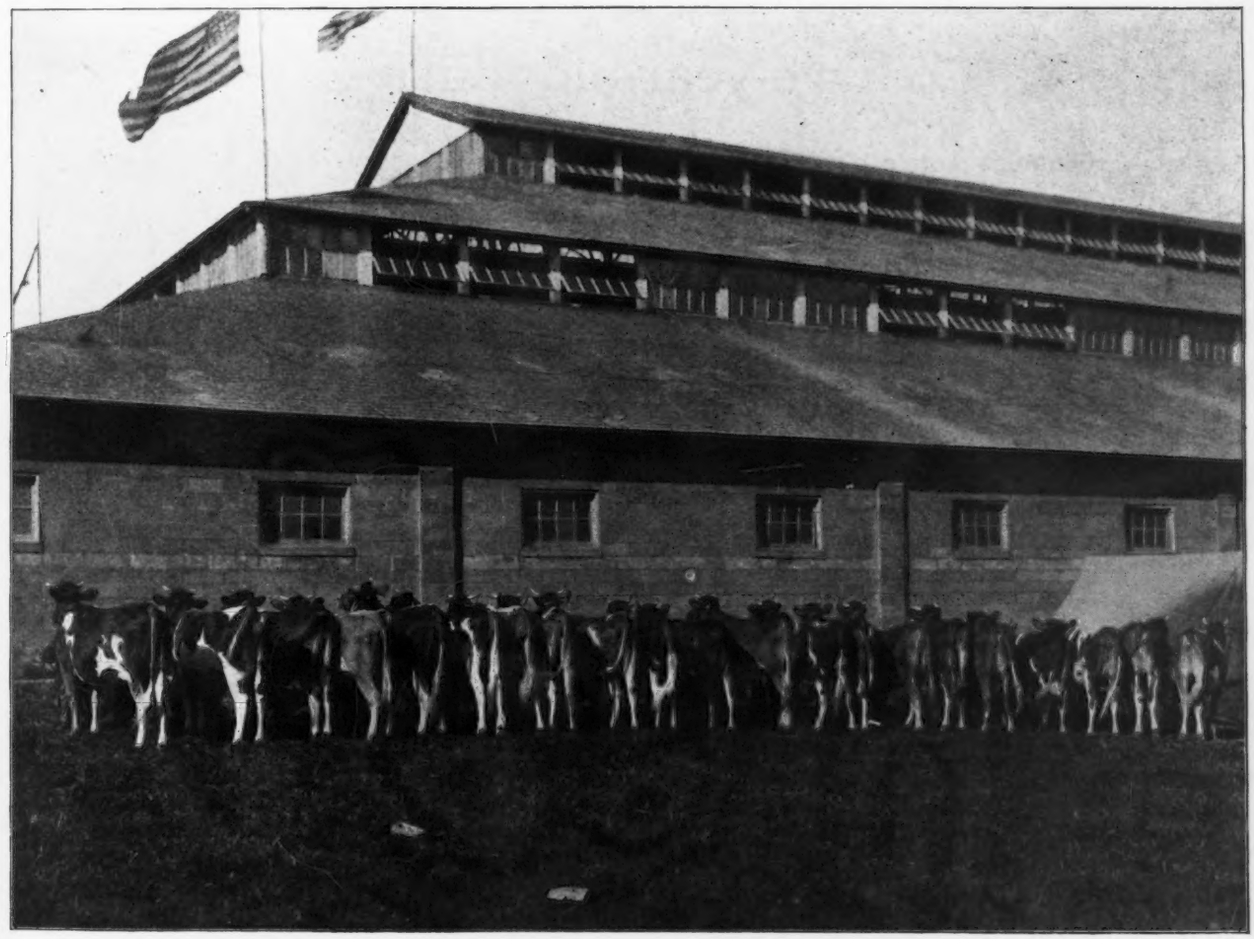

Class of 21 Yearling Heifers at Wisconsin State Fair.

1892---1913

Frank S. Peer

Ithaca, New York

Importer of Guernsey Cattle

Offers For Sale

20 Cows 20 **35 In-Calf Heifers 35**

2 Two-year-old Bulls 2

Comprising his entire 43d Importation, due to arrive at the U. S. Quarintine Station, Athenia, New Jersey, November 20th.

This stock was personally selected by Mr. Peer and represents the best the Island is producing in type and breeding. The Cows and Heifers are all winter and early Spring calvers and are an exceptionally grand lot. Breeders in the market for additional stock or a foundation herd will do well to see this importation.

YOUR INSPECTION INVITED.

Address after Nov. 19th, Athenia, N. J.

Molassine Meal

MADE IN ENGLAND

Imp. Rosette IV of the Gron. 21352

Pinecrest Farm, Holliston, Mass.

wins the

Sweepstakes Trophy

for females, any age, given by the Massachusetts Society for Promoting Agriculture, at Framingham Fair, Sept. 18-20, 1913.

Read How She Did It:

"I think your Molassine Meal has been a strong factor in helping us to win as we have, mainly in keeping the digestive apparatus in order to get the most out of our other feed stuffs.

Yours very truly,

(Signed) BENJ. F. BARNES,

Mgr. Pinecrest Farm."

Extract from letter, dated Sept. 25, 1913 at Holliston, Mass., giving in detail the story of Rosette and Mr. Barnes' other prize winning stock.

Absolutely unlike anything else in the world; it is **not to be fed alone,** but is always fed with your regular ration, 1-4 Molassine Meal, 3-4 regular ration.

It is antiseptic. It enables every organ to do its best work; it keeps the digestive tract free and clear of worms; it aids digestion.

Look for this Trade Mark on every bag

"MOLASSINE MEAL" is put up in 100 lbs. bags. Ask your Dealer for it or write direct.

REMEMBER

it is not to be used to take the place of corn meal or any other feed--but, fed with your ration as per feeding instructions with every bag, it does increase the feeding value of that or any ration you use.

Have You Had Our New Cow Book? If not, write us for it; FREE.

MOLASSINE COMPANY OF AMERICA - **323 Board of Trade, Boston, Mass.**

St. John Montreal Toronto Winnipeg

The Home of Good Ones

YOUNG STOCK FOR SALE

BRIARBANK FARM, - - Birmingham, Mich.

W. T. BARBOUR, Owner. **W. M. STORY, Supt.**

DELLWOOD FARM

JOHN HENRY HAMMOND, Owner

Mount Kisco, New York

Three Bulls For Sale

Rival's Buccaneer of Dellwood 22773
Price, $500

Born April 10, 1912; 3d prize National Dairy Show, 1912. Sire Langwater Rival 14194; Dam Waterwitch of the Glen 23621, A. R. 1133; 11275.50 lbs. milk, 539.91 lbs. fat as a two-year-old.

Lord Roberts of Dellwood 25534
Price, $250

Born Jan. 14, 1913. Sire Imp. Roberts' Boy 21662. Dam Imp. Nelly III of the Baissieres 39644, now running for the A. R.; 8455.60 lbs. milk, 387.33 lbs. fat in first 224 days, as a ten-year-old cow.

Bull Calf. Price, $200

Born Aug. 26, 1913. Sire Langwater Rival 14194. Dam Olga of the Glen 15593, A. R. 1739, 15415 lbs. milk, 657.46 lbs. fat as a nine year old cow. Come and see them.

Dispersal Sale of Berkshire Swine

Herd Boar, Rival's Artful Lee 127967, 1st prize N. W. H. & C. Show 1911, and five brood sows with other young stock for sale at moderate prices.

Anton R. Klahs, Mgr.

Chesterbrook Farm

BERWYN, PA.

HERD BULLS

Primal 15307

Sire Couleur's Sheet Anchor 13499. Dam Pride of Place 22284 A. R. 1791 (by Imp. May Kose King 8336). Record 10035.50 lbs. milk; 531.26 lbs. butter fat, 4 years and 4 months. 2d dam Pride of Birth 18443, A. R. 641 (by Rutila's Sheet Anchor 5701.) Record 7890.59 lbs. milk, 362.97 lbs. fat. 2 years and 4 months. 3d dam Imp. Pride of Home 14447, A. R. 56 (by Meridian 735 P. S.) Record 11450.60 lbs. milk, 534.26 lbs. fat.

King Masher 8th 20973

Sire King Masher 11084. Dam Masher's Elsie 24986, A. R. 1967 (by King Masher 11084.) Record 14458.70 lbs. milk, 745.70 lbs. fat.

King Masher 9th 20974.

Sire King Masher 11084. Dam Golden Elsie 23744 A. K. 1968 (by Imp. Golden Noble 10508.) Record 15082.35 lbs. milk, 692.87 lbs. fat. 2d dam Champion Elsie 19854 (by Guernsey Champion 2218.) 3d dam Elsie 3d of Level Green 7965 A. R. 232. Record 11809.05 lbs. milk, 582.71 lbs. fat.

The seven oldest daughters of King Masher 11084, (one incomplete) will average for 4 two-year-olds, 10490.00 lbs. milk, 525.18 lbs. butter fat ; 3 three-year-olds, 11691.20 lbs. milk, 611.24 lbs. butter fat.

BULL CALVES FOR SALE

R. A. COLGAN, Manager, - Berwyn, Pa.

GRASSLAND FARMS

A Cordial Invitation is Extended to all Guernsey Enthusiasts to Visit this Herd.

Two Sires and Thirty-four Females in the present Herd are in the Advanced Registry.

Herd Tuberculin Tested Regularly.

Correspondence Solicited.

Satisfaction Guaranteed

CHAPINVILLE, CONN.

UPLAND FARMS

IPSWICH, - - - - - MASSACHUSETTS

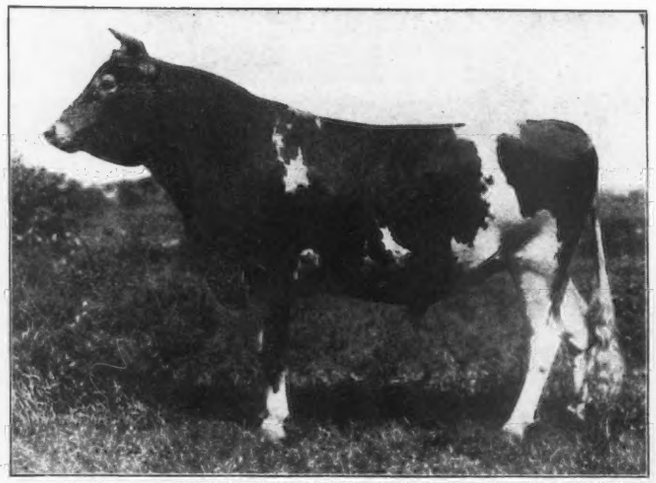

Florham Monarch 20771

Sire Ne Plus Ultra 15265 Dam Princess Pretoria 28403

A. R. Record at 2 yrs. 439.79 lbs. fat.

A Guernsey Farm Worth Investigating

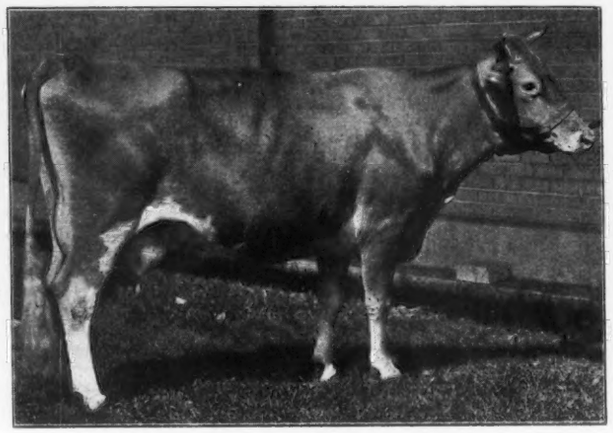

Imp. Flora of Vimiera 45954

Winner this year on the Island of Society's Cup for Best Cow; Douglas Challenge Cup for best Animal, and Mignot Challenge Cup for best Cow or Heifer in the Show.

Our herd contains the cream of this year's importations from England and the Island of Guernsey. We are now offering for sale a few choice Bull Calves, sired by well known foreign bulls, such as Golden Hero of the Chene.

E. G. BAILEY
Manager

F. P. FRAZIER & SON
Proprietors

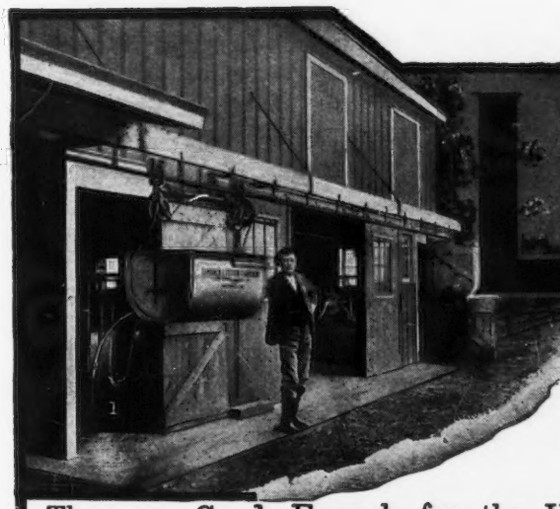

LOUDEN FEED and LITTER CARRIERS

They are Good Enough for the United States Government; Good Enough for many Agricultural Schools; Good Enough for the Leading Practical Farmers; Good Enough for the Most Successful Dairymen:

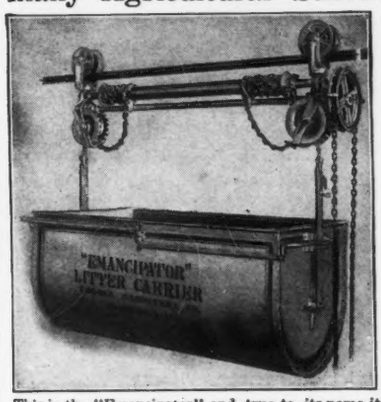

This is the "Emancipator" and true to its name it will free the man of the barn from many of the disagreeable features of the work of cleaning and at the same time be his constant companion in keeping the barn in perfectly sanitary condition. There is a big family of Louden Litter Carriers.

Surely Good Enough For You!

Modeled according to plans and suggestions of men who have devoted their lives to the study and perfection of barn equipment, and of materials proven to be the best and most lasting for each individual part, Louden Litter and Feed Carriers are marvels for Completeness, wearing qualities and labor-saving features.

They Will Save Enough Time, Labor and Feed To Pay For Themselves in a Few Months

Operated on steel track or cable, the Carriers are always ready for use at all times, yet are up out of the way. The Litter Carriers save one handling of the manure. They dump it right on your spreader. The lifting device gives you the power to lift 40 times as much.

Users write: "Don't see how we ever got along before we had your Carriers. We would not know what to do without them now."

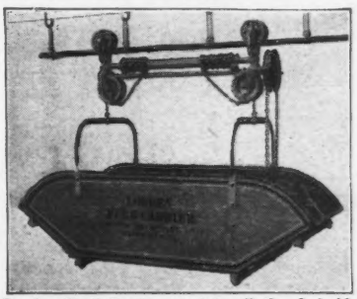

Louden Feed Carriers contain all the desirable features. They are made so that they may be emptied from one or two ends, or from the side. The boxes are of selected well seasoned wood, strongly reinforced at all points where there is wear and give lasting satisfaction. A New Jersey dairyman writes his feed carrier paid for itself in the saving of labor and feed in less than three months.

BOYS DO WORK OF MEN

Louden Litter and Feed Carriers make it possible for a boy to do the work of a man. A lad of twelve or fourteen can clean the barn or feed the cattle, by the aid of a Louden carrier, in less time than it will take a man to do the work. Carriers improve your farm and make it more attractive to the boys. A Bangor, Mich. farmer writes:

"I am most sincere in saying I believe the more general use of Louden Goods would be a strong factor in solving the problem of keeping the boys on the farm."

The Louden Carrier Way is the Cost Reducing, Profit Increasing, Labor Saving Way.

BARN PLAN SERVICE

We maintain an architectural department for the sole purpose of aiding farmers in planning their barns. All are experts and conversant with all matters pertaining to barn building. The service is free.

Louden Barn Equipment Increases Profits

Time and time again profits of dairies and farms have been increased by the installation of Louden's Cow Stalls, Stanchions and Mangers. They are more sanitary, lasting and comfortable. They can be cleaned easier and they cost less than lumber. They greatly improve barn ventilating systems. Made without cracks or crevices to catch and hold dust or disease germs. No sharp corners where the cow can hurt herself.

The Louden Way for 47 years has led. More than 300 time, labor, and material saving articles are manufactured—Haying Tools, Pulleys, Barn Door Hangers, Ventilators, Power Hoists, etc. The parts of every article have been Standardized and they are interchangeable.

Act Now—Winter is Coming Look up the Louden dealer in your town or fill in the coupon at the right.

Louden Machinery Co.,

Makers of 300 Time and Labor Savers for the Barn

144 Broadway, Fairfield, Iowa

SEE YOUR DEALER OR MAIL THIS COUPON

Louden Machinery Company, 144 Broadway, Fairfield, Iowa.

Send me free of charge and without any obligation whatever, books checked below. Fill in blank at left by yes or no.

[ ] Dairy Barn Equipment Catalog.
[ ] Feed and Litter Carriers Catalog
[ ] Catalog 39 on Hay Tools.
[ ] Facts on Manure Values.
[ ] Hanging The Barn Door.

Will you build a barn?.....
Please give size. .....x.....ft.
Will you remodel old barn?.....
Keep how many cows?.....
Keep how many horses?.....

Name.....

Post Office.....

R. R.....State.....

Langwater Guernseys

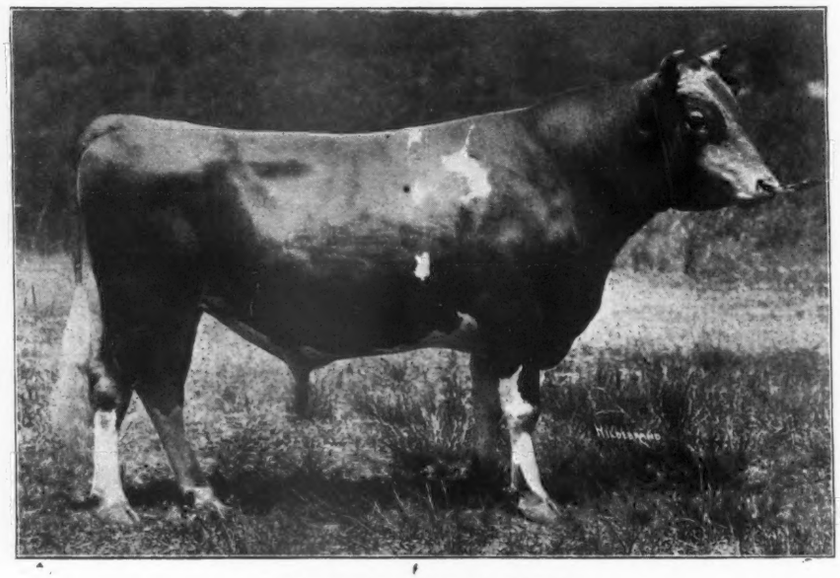

Langwater Advocate 20514
Dropped August 11, 1911
Sire Imp. Yeoman 8618.

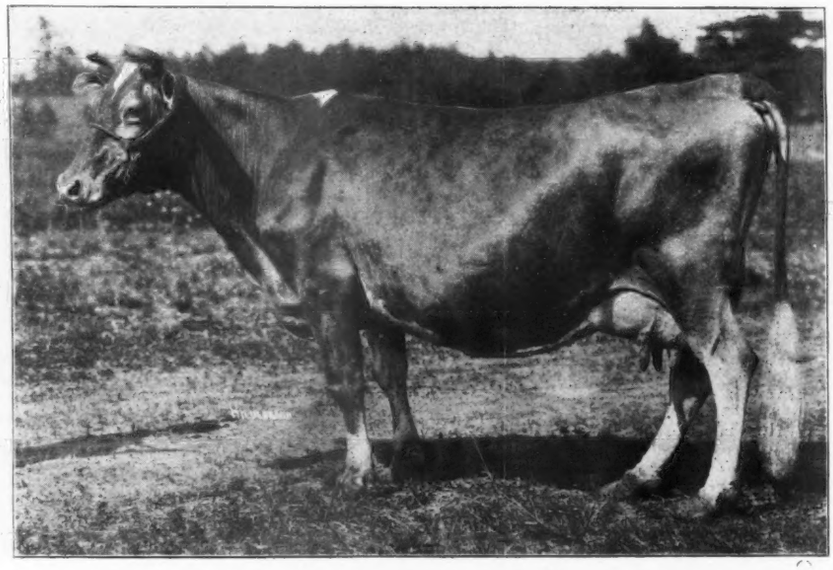

Langwater Dolly Bloom 22136 dam of Langwater Advocate
Dropped August 25, 1906.
Records: 10381.0 lbs. milk; 594.81 lbs. fat at 2 yrs. 3 mos.
13250.8 lbs. milk; 714.60 lbs. fat at 5 yrs. 11 mos.

Sire Imp. Royal Rival 9572. Dam Dolly Bloom of Langwater 15442, record at 5 yrs. 12024.5 lbs. milk; 632.34 lbs. fat. Grandam. Dolly Bloom 12770, has the following records: 8841.58 lbs. milk; 453.86 lbs. fat at 1 yr. 11 mos. 12674.83 lbs. milk; 623.94 lbs, fat at 3 yrs. 5 mos. 17297.56 lbs. milk; 836.21 lbs. fat at 5 yrs. 10 mos.

Are Producers

Langwater Advocate, the bull that is being used as an out-cross on the May Rose blood. This young bull, who is half brother to the great cow, Dolly Dimple, carries the blood of the highest producers of the breed, as well as that of the greatest show ring winners of the breed, beside being a show-ring winner himself. In 1912 he won first as senior bull calf and Reserve Champion at Framingham, Brockton and National Dairy Show, his sire being Grand Champion in each of the above shows. In 1913, he was first prize yearling and Reserve Champion at the great Framingham Show. Langwater Advocate is the only bull of the breed that has the distinction of having his dam, grand-dam, and great grand-dam with records of over 630 pounds of butter-fat. The average butter-fat production of these three is 727.72 pounds, unequalled in the pedigree of any other Guernsey bull.

In Langwater Advocate are embodied all the qualities that are necessary to enable him to perpetuate the great work of a noted ancestry. For information address,

LANGWATER FARMS

North Easton, Mass.

F. L. AMES, Owner **W. K. HEPBURN, Supt.**

BREEDERS' EXCHANGE

RATES:
Reading Notices (No display) 5 cents a word each insertion.
Space Advertisements, $2.00 per inch each insertion.

Volume 27, Herd Register

Will be ready for delivery about

DECEMBER FIRST

$1.75 Paper Binding **$2.75 Half Leather Binding**

Send in your orders early, to

The American Guernsey Cattle Club, Peterboro, N. H.

FOR SALE

4 Daughters of Imp. Princess's Jewel 24877

Imp. Dora II. of les Marais 37737
2-year-old record 543.22 lbs. butter fat.

Imp. Primrose IV. of Roque Balan 37736
Record: 417.32 lbs. butter fat

and two younger ones. High-class Individuals.

Dora is capable of making a very high record this year
Soon to freshen.

Address, W. W. MARSH,
Waterloo, Iowa.

GUERNSEY BULL

FOR SALE

Raymond's Creamer of Lewison No. 13560 dropped July 17th, 1908. Sire Imp. Raymond of the Preel, No. 11353. Dam Imp. Cream Cup of the Isle, No. 21345, A. R. No. 1656. Official record 9002 lbs. with a private record of 9987.2 lbs.; highest days record 53 lbs.; highest months record 1205.5 lbs. This bull is a fine individual, his breeding speaks for itself.

JAMES W. FINCH,

Brewster, - - - New York

The Guernsey Breeders' Journal

The Official Publication of the Breed

Published on the 1st of Every Month by The American Guernsey Cattle Club.

Designed to Promote and Advance the Interests of the Guernsey

SUBSCRIPTION, $2.00 A YEAR

Subscriptions with Hoard's Dairyman,	$2.65
" " Rural New Yorker,	3.00
" " Kimball's Dairy Farmer,	2.50
" " Practical Dairyman,	2.50
" " The Pacific Dairy Review,	2.50
" " Prof. Henry's Feeds & Feeding (new edition),	3.25
" " F. S. Peer's Soiling,	2.50

Note—For all Canadian or Foreign Subscriptions add 60 cents each for postage

ADVERTISING RATE CARD.

Breeders' Cards and Space Advertisements.

RATES.	Cards (1-4 column)	$35.00 a year.			
	1-4 page,	$50.00 a year,	$10.00	single	insertion
	1-2 "	$100.00 "	$15.00	"	"
	1 "	$150.00 "	$20.00	"	"
	1 " Back cover	$175.00			

Special 3 mos. rate—¼ page $25; ½ page $37.50; 1 page $50.

Guernsey Breeders' List (name and address only) $3.00 per year

All Cuts furnished at cost.

Advertising forms close the tenth of month preceeding date of issue.

Importance of Registration

Neglect of early entry of animals in the Register usually causes much delay and correspondence. The Club in the beginning recognized it a bad policy to delay registration. The fees are accordingly arranged to give a decided premium on early entry in the books, that is, after an animal passes six months of age, the fee is not only $10.00 but each application must have the approval of the Executive Committee. By filing a Birth Report of calves dropped within thirty days of birth of calf breeders are allowed to register the animal for which the Birth Report is filed any time before it becomes three years old for the same fee as if registered before it became six months of age. As animals are often sold at an early age, they should not be allowed to go unregistered. Whenever they do it presents many annoying complications. All breeders are urged to make early entry of their animals and to preserve a copy of the sketch of the animal as sent to the office for registration. They will thus have means of identification of their herd always at command. This is especially important when changing help or in settling estates. The office has published a Private Herd Book in two forms to aid breeders in keeping track of their herds.

Some Matters to be Guarded Against:

As the pedigree of an animal is becoming of more and more importance the closest attention is given to its correctness. Inasmuch as all such records are dependent largely upon honor, every person proved to have made wilful misstatements either in regard to their birth, or pedigree, or qualities of his animals, forfeits all consideration from the Club, and is wholly debarred from its records. Several such cases have come up and been dealt with very sharply and promptly.

In this Connection the Constitution of the Club says:

"Should it occur, at any time, that any member of the Club shall be charged with wilful misrepresentation in regard to any animal bred or owned by him, or with any other act derogatory to the standing of the Club, the Executive Committee shall examine the matter, and if it shall find that there is a foundation for such a charge, the offending member may be expelled by a vote of two-thirds of all the members of the Club.

The person so expelled shall be barred from any future use of the Herd Book."

"If after examination and investigation the Executive Committee finds that animals have been admitted to entry or transfer through misrepresentation or fraud, it shall have power to declare all such entries or transfers void, together with any entries or transfers that may have been made of descendants of such animals, and shall direct the Secretary to refuse for record any subsequent entry or transfer dependent upon the signature of any person implicated in such misrepresentation or fradulent entry or transfer."

Sketches of all registered Guernseys are kept in the Secretary's office, and any buyers who are in doubt whether they have bought the right animal or not can satisfy themselves by comparing a sketch of it with the original sketch filed.

Breeders should never buy animals upon the promise that they can be registered but should insist upon registry before completing a purchase. Neglect of this makes infinite trouble to the buyer.

Statement of Ownership

Management, Circulation, etc., of the Guernsey Breeders' Journal published monthly at Peterborough, New Hampshire, required by the act of August 24, 1912. Editor and Business Manager, William H. Caldwell, Secretary and Treasurer, Peterborough, N. H.; Publishers and owners, The American Guernsey Cattle Club, Peterborough, N. H. Incorporated under Special Act Connecticut Legislature. No Stock ever Issued. No Indebtedness.

Sworn to and subscribed before me this 8th day of Oct. 1913, Ezra M. Smith, Notary Public.

Notice of Importation

On a recent visit to England and the Island of Guernsey, I selected 65 head of Guernsey Cattle. The lot includes about 10 cows in milk, the remainder being high-class heifers which are sired by and have been bred to popular bulls.

With few exceptions these animals will be for sale and they may be inspected at the U. S. Quarantine Station, Athenia, N. J., for 30 days from about November 1st, next.

As Florham is less than an hours run from Quarantine, I can be there on short notice and I shall be glad to meet those desiring to see the cattle on any week day.

J. L. HOPE,

Florham Farms, - - - - - Madison, N. J.

Exceptionally Well Bred

GUERNSEY BULL

For Sale

Cragston's Gold King 14944

Born May 30, 1908

Bred by the late Mr. J. Pierpont Morgan

He is the best son of the well known Imp. Justinee's Gold King 9442.
Dam is Dame Blanche No. 16692, from Imp. Lady Mysie 1st.
This is a proven bull of great merit; his calves having developed into very good milkers.

J. W. LLOYD

Farmer to Mrs. J. Pierpont Morgan

P. O. Box 49, Highland Falls, New York

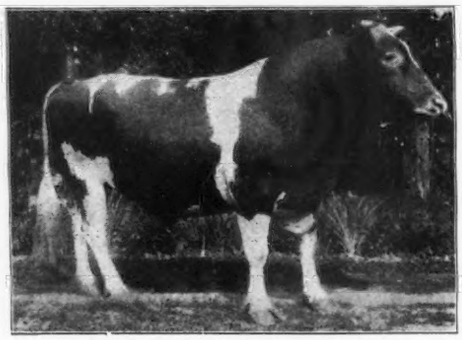

Donald of Ellenwood 16329

One of our herd bulls, is certainly a splendid individual. His pedigree shows such individuals as Glenwood's Main Stay 6067, Mainstay 3789, Glenwood Girl 6th 9113, Sheet Anchor 2934, Manager 3393, and other famous A. R. blood. He resembles very much Old Sheet Anchor. Our other herd bull, Glenwood's Main Stay 24th 12664, who is sire to Donald, has proven himself a worthy sire.
About half of our cows have been admitted to the Advanced Registry with creditable records. Their blood traces back to such ancestors as Divan 5846, Pat of Haddon 3919, Sheet Anchor's Rutila 9170, Glenwood Boy of Haddon 4605, Glenwood's Champion 15639.
Write for price list and descriptive breeding of young bulls from A. R. cows. We are also breeders of select Berkshires. Visitors are welcome.

ELLENWOOD FARM,

Owner, R. F. WHITMER, - - Hatboro, Pa.

CHESTERBROOK FARM

Advanced Registry Cows

With High Records

FOR SALE

Also, the Young Bull, KING MASHER 9th 20974

Dropped December 17, 1911

SIRE. King Masher 11084.

DAM. Golden Elsie 23744, Adv. Reg. 1968
Record 15082.35 lbs. milk, 692.87 lbs butter fat at 4 years, 6 months.
By Imp. Golden Noble 10508.

This young bull is a full brother of Golden Elsie 2nd 33422, Adv. Reg. Record, 13409 lbs. milk; 672.94 lbs. butter fat at 2 years.

Golden Elsie, his dam has started on re-test, record for 31 days 1707.20 lbs. milk; 81.77 lbs. butter fat. She is half sister to Masher's Elsie 24986, Adv. Reg. 1967, with a record of 14458.70 lbs. milk; 745.75 lbs. butter fat at 3 years: Re-test record for 31 days, 1872.20 lbs. milk; 82.25 lbs. butter fat.

King Masher, his sire has 7 daughters in Advanced Registry. Four two-year-olds average 10565.54 lbs. milk, 525.76 lbs. fat. Three three-year-olds average 11691 lbs. milk; 611.24 lbs. fat.

Price, $2,000.00

For further information address

R. A. COLGAN, Mgr.,

Berwyn, Pa.

Breeders of Guernsey Cattle

Our Entire Attention is Devoted to Producing and Developing Healthy, Vigorous Stock of Correct Type, from Large Producing Ancestry. We are offering this spring

A Few Mature Cows

We must sell a few good cows to make room for heifers soon to freshen.

A Choice lot of Heifers due to Freshen in the Fall

We have thirty on hand and cannot find pasture for more than twenty.

FOUR SELECTED BULL CALVES AND TWO YEARLING BULLS

These are very choice, one from a young A. R. cow now giving fifty pounds of milk.

All Prices Reasonable and Stock Fully Guaranteed as to Health.

Fillmore Farm
Wellesley Farms, Mass.

C. H. JONES, Prop. CHARLES H. THAYER, Supt.

Union Grains

UBIKO TRADE MARK

Biles Ready Dairy Ration

24 per cent. Protein, 7 per cent. Fat, 9 per cent. Fiber, 50 per cent. Carbohydrates.

The Economical Feed for Milk Production.

Contains no filler, nothing but High Grade Standard Feeds.

All the Cottonseed Meal, Linseed Meal, Distillers' Dried Grains and first class mill feeds your Cows require.

Union Grains is the Feed for Milk Production. It is made expressly for this purpose.

It makes successful dairying certain and easy.

Write for our booklet "Economical Feeding" sent free on request.

The Ubiko Milling Co.

SUCCESSORS TO

THE J. W. BILES COMPANY

Cincinnati, Ohio.

Sole Manufacturers

Beware of Imitations.

FOR SALE

GUERNSEY BULL

Imp. Justinee's Sequel of the Masse

No. 21564

Dropped February 27, 1910

SIRES:—Justinee's Sequel of the Preel 211 P. S.
Imp. Galaxy's Sequel A. R. Sire No. 113
Imp. Masher's Sequel A. R. Sire No. 44
Imp. Frances Masher II A. R. Sire No. 36

Having over 50 A. R. Cows to their credit.

Address

OAKLANDS FARM

Trenton Junction, - - New Jersey

Cows Love Unicorn

Ready Mixed Dairy Ration

TRADE MARK

It cuts down the amount of grain used, lowers the cost, increases the flow of milk and pleases the cows.

Unicorn isn't a single feed. It is many in one—so FEED IT STRAIGHT and stop your worrying and expense.

Proof of the strength and efficiency of Unicorn furnished in abundance on application. Write today.

CHAPIN & CO.

Box G Hammond, Ind.

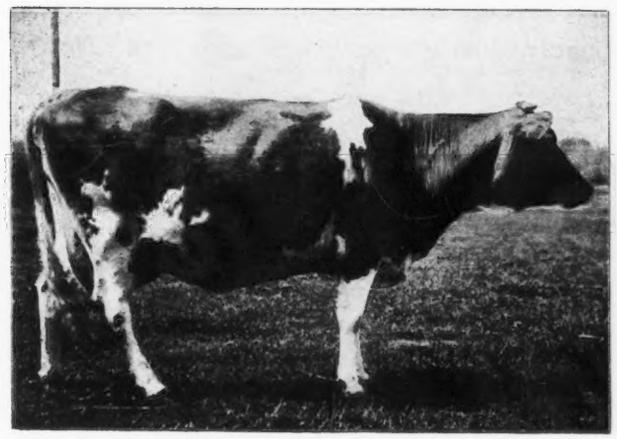

A Few Young Bulls

Prices Reasonable to move them promptly.

Correspondence Invited.

Full details and photographs on application, or better, still, come and see them. Visitors welcome.

J. W. WEBB

Westbury, Long Island, N. Y.

ROUGHWOOD

GUERNSEYS

A SMALL SELECT HERD

All our mature cows are in the Advanced Register and young stock will be tested as it comes along.

Our official records average 10,083.27 lbs. of milk and 495.82 lbs. of butter fat.

Each record was made milking twice a day and under natural average herd conditions.

Young stock occasionally for sale.

GEORGE N. BARRIE

Chestnut Hill, - - Mass.

MAPLE FARM OF MIDLOTHIAN

STANDS for the HIGHEST TYPE of ANIMALS that can be PRODUCED

Winners at the Pail and in the Ring.

CORRECT TYPE: Demonstrated by their work at the National Dairy Show, the great Round Up, for the last two years where they have been shown in a small but select herd and have invariably made most creditable winnings.

ABILITY TO PERFORM: Proven by the fact that one-half the milking herd are in the Advanced Register with records that

Average	Required
10,514.5 lbs. milk	8,630 lbs. milk
526.12 lbs. fat	320.9 lbs. fat

The phrase "OF MIDLOTHIAN" in a calf's name means that the quality is right from all standpoints. Get a calf bearing the "stamp of approval" to head your herd.

If you can't come to pick out your own bull write to

Maple Farm of Midlothian

CHARLES D. ETTINGER, Proprietor

WALTER A. COOK, Manager **Box 114, Tinley Park, Illinois**

Royal Guernsey Agricultural and Horticultural Society Show, August 14th, 1913

Fleurie III of the Cloture 8457 P. S.
1st Prize Second Class Cows. Cup for best Cow in Show

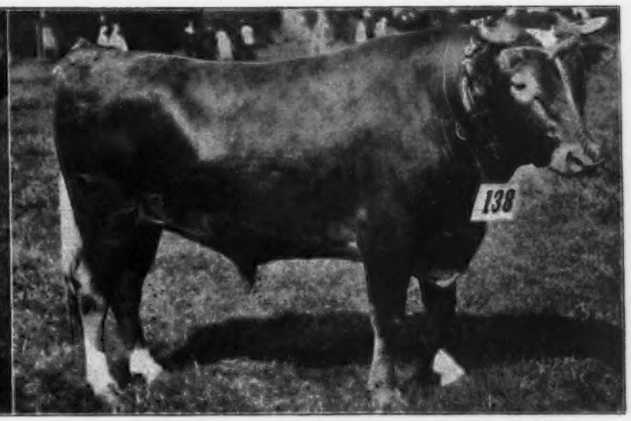

Governor of the Vauquiedor 2929 P. S.
Winner of the King's Cup 1913

IN spite of the croakings of pessimists and the conservatism of some of the old-timers, it was finally decided that the Autumn Show of Cattle would change its venue for this year, at least, if not forever. An arrangement was made with the Society's Horticultural section to join forces and hold a two-days' Flower and Cattle Show in the ample and beautifully situated grounds of Beau Sejour.

The wisdom of this move was amply justified as the public attended in record numbers and the whole function was an unqualified success.

Your readers are not interested in the Flower and Fruit exhibit, that being of little more than local interest, but I can assure you that the little Island can do great things in both lines, particularly in the production of choice fruit, and also in bulbous flowers. It may be news to you that over 600 tons of flower bulbs are sent from this Island to the United States annually. We beautify your farms with our cattle and your gardens with our flowers.

The cattle exhibits were not so large in point of numbers as usual, there being only 164 entries, but the quality was as good, or better, than that of any previous show and justifies one in the opinion that in point of conformation, at any rate, progress is still being made.

In the aged bull class, Governor of Myrtle Place II. received the first prize, while his dam obtained first in the aged cow class. He is a very handsome bull with a fine masculine head, deep body and straight back, recalling the fine lines of his sire, Pride of Day.

The second prize went to France's Jewel XVI., a son of France XIX., and the third to Sequel's Delight, a son of Galaxy's Sequel and Fac-Simile. Curiously enough, Mr. LePrevost's bull, Governor of the Vauquiedor, a son of Governor of the Chene, could get no nearer than fourth, while the same afternoon, under other judges, he was awarded the King's Cup against practically the same bulls.

A certain amount of criticism was levelled at the Judges over this, as either the bull should have been first in his class or he should not have taken the King's Cup. Personally, I shall express no opinion, but I do think it is time that there should be either a revision in rules for judging or something like continuity of the Judges.

The second class of bulls, which brought out competition, did not show any very outstanding merit, although the first three were very promising sires.

The aged cow class was exceptionally good, but it is getting time now that production should count in the judgment in

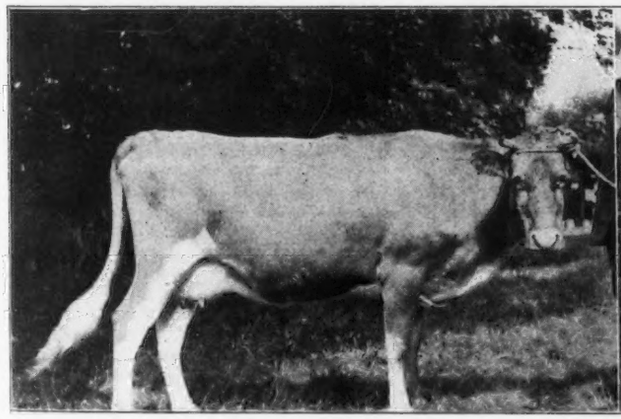

Primrose of the Gree IX 10176 P. S.
1st Prize First Class Heifer

Desireta V 11151 P. S.
1st Prize Second Class Heifer

all the cow classes. Had this been the case at this show many of the placings would have been altered. La Fleur du Jardin XII. was justly first. She is a beautiful cow in all her lines, with a well balanced udder, a deep frame and nothing coarse about her; but the second and third—Polly I. of the Beaulin and Pride of Bickleigh—ran her very close.

The second cow class was, without exception, as fine a lot as I have ever seen, and a credit to the Island. Fleurie III. of the Cloture was again first, having occupied that place at the July show, and looked, if anything, better than there, although it is nearly three months since she calved. Her udder is not, perhaps, ideal, but it is large and silky and in other respects she looks the great cow she is proving herself to be in the official test.

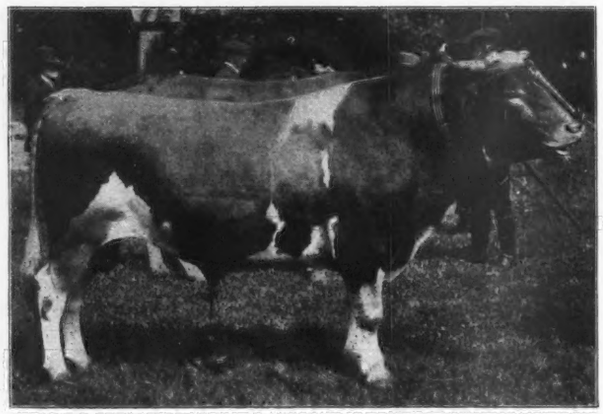

Governor of Myrtle Place II 2746 P. S.
1st Prize Aged Bulls

Mr. LePatourel's Sequel's Bountiful, which gained second prize in this good company, is another cow which will make history having a better balanced udder than the first prize animal, but not quite so striking in color or top line. France XXXI. was third and is a typical France cow.

The Third class cows numbered twenty and the premier honor went to Mr. F. Phillips with Raymond's Daisy of Frie Baton, a daughter of Raymond VI. She promises to make a cow that will take many prizes as she is built on prize lines, a remark which applies equally to the second and third.

The Heifer classes were not quite as good as the cow classes taken as a whole, but it must not be assumed from this that they were bad. I mean that in the aggregate they were not as uniformly good.

The winner of the first prize in the first class—Primrose of the Gree IX.—it would have been difficult to improve upon. She would win prizes in any company, so also would the second, Jip VI., a beautiful animal with all the potentates of a great dairy cow.

The second class, which was the best of the three classes of heifers, was won by Desireta V., a daughter of Roberts' Boy, while Primrose of the Hubits was second, and another Polly IX. of the Beaulin third.

In the third class—16 months and under—Golden Beauty III. of the Briquet secured the first ribbon and France of Groignet, another Roberts' Boy daughter and out of France XXVIII., was second, while a beautiful light fawn daughter of Raymond of La Croix, named Fanny du Foulon XXIV., was third.

I have already mentioned that Governor of the Vauquiedor was awarded one of the King's Cups but Honoria's Sequel II., who was unplaced in his class, was awarded the other, thus further complicating the judging anomaly. The King's Cup for cows went to Polly I. of the Beaulin, a cow which has been first more than once and will yet take honors.

C. Kitts.

Awards.

Bulls, 27 months and over.

1. Governor of Myrtle Place II. 2746 P. S., Ernest de Garis, Myrtle Place, Castel.
2. France's Jewel XVI. 2888 P. S., P. D. Ozanne, Les Pelleys, Castel.
3. Sequel's Delight 2442 P. S., Alfred Le Patourel, La Ramee, St. Peter-Port.
4. Governor of the Vauquiedor 2929 P. S., Thomas Le Prevost, l'Etiennerie, Castel.

Bulls, 18 months and under 27.

1. Polly's Pride 2974 P. S., Frederick Phillips, Frie Baton, St. Saviours.
2. Raymond of the Rocque a Boeuf 2968 P. S., Geo. R. Mauger, Rocque a Boeuf, Castel.
3. Butter Lad of the Brayes II. 3020 P. S., R. E. Chilcott, Clovelly, St. Andrews.

Reserve—President of les Frances 3097 P. S., W. J. Priaulx, Les Nicolles, Forest.

Bulls, 15 months and under 18.

1. France's Jewel XVII. 3156 P. S., P. D. Ozanne, Les Pelleys, Castel.
2. Squire V. of Bickleigh 3195 P. S., Howard Hamley, Bickleigh, St. Sampson's.
3. Nelson des Marais 3143 P. S., Thomas Ogier, Les Marais, St. Sampson's.

Reserve—Mysore's Sequel 3157 P. S., E. P. Mahy, Maple Lodge, Vale.

Cows, 6 years and above.

1. La Fleur du Jardin XII. 5619 P. S., Ernest De Garis, Myrtle Place, Castel.
2. Polly I. of the Beaulin 5913 P. S., Mrs. E. M. LePage, Maison de Bas, St. Andrew's.
3. Pride of Bickleigh 2329 F. S., Howard Hamley, Bickleigh, St. Sampson's.
4. Sequel's Honoria 6722 P. S., Alfred Le Patourel, La Ramee, St. Peter-Port.

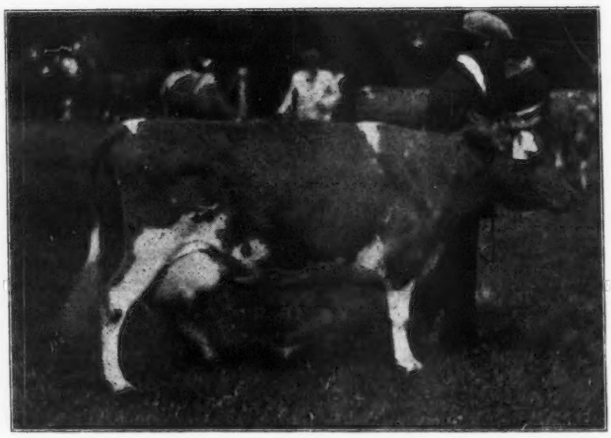

Esperance XIII of the Lohiers 5156 P. S.

Cows, 4 years and under 6.

1. Fleurie III. of the Cloture 8459 P. S., N. Ogier, Cloture Cottage, Castel.
2. Sequel's Bountiful 4038 F. S., Alfred Le Patourel, La Ramee, St. Peter-Port.
3. France XXXI. 8938 P. S., P. D.Ozanne, Les Pelley's, Castel.
4. Golden Secret 7721 P. S., A. J. Hocart, Les Blancs Bois, Castel.

Cows, under 4 years.

1. Raymond's Daisy of Frie Baton, Frederick Phillips, Frie Baton, St. Saviour's.
2. Lady Bijou, J. J. Gavet, Beaulieu, St. Andrew's.
3. Fancy II.'s Princess 9698 P. S. & T. Mansell Simon, Les Caches, St. Saviour's.
4. Polly VII. of the Beaulin 9201 P. S., Mrs. E. M. Le Page, Maison de Bas, St. Andrew's.

Heifers, 2 years and over.

1. Primrose of the Gree IX., 10176 P. S., Thomas Langlois, Le Gree, Torteval.
2. Jip VI., 9955 P. S., N. De Mouilpied, Les Pelleys, Castel.
3. Princess of the Vauquiedor IV. 10439 P. S., Col. J. Edward Le Mottee, Le Vauquiedor, St. Martin's.
4. Fanny III. of Le Port 10592 P. S., N. Le H. Brehaut, Les Fontaines, Torteval.

Heifers, 16 months and under 2 years.

1. Desireta V. 11151 P. S., H. A. Dorey, King's Mills, Castel.
2. Primrose of the Hubits 10962 P. S., J. J. LePrevost, Hubits, St. Martin's.
3. Polly IX. of the Beaulin, Mrs. E. M. LePage, Maison de Bas, St. Andrew's.
4. Polly VI. des Dunes 11178 P. S., A. Noury, Les Ruettes St. Andrew's.

Heifers, 16 months and under.

1. Golden Beauty III. of the Briquet 11700 P. S., John Le Page, Le Briquet, St. Saviour's.
2. France of Groignet 11613 P. S., E. T. P. Ozanne, Le Groignet, Castel.
3. Fanny du Foulon XXIV. 12062 P. S., Mrs. G. Le Page, Hill Farm, St. Andrew's.
4. May King's Polly of the Frie Baton 11902 P. S., Frederick Phillips, Frie Baton, St. Saviour's.

Two Cups offered by His Majesty King George V. for the best two bulls, won by

Governor of the Vauquiedor 2929 P. S.

Honoria's Sequel II. 2816 P. S.

Reserve—France's Jewel XVI. 2888 P. S.

Cup, offered by His Majesty King George V. for the best Cow won by

Polly I. of the Beaulin 5913 P. S.

Reserve—Sequel's Honoria 6722 P. S.

Silver Cup given by the Society for the best bull in the Show, won by

Governor of Myrtle Place II. 2746 P. S.

Reserve—France's Jewel XVI. 2888 P. S.

Silver Cup given by the Society for the best Cow in the Show, won by

Fleurie III. of the Cloture 8459 P. S.

Reserve—La Fleur du Jardin XII. 5619 P. S.

Silver Cup given by the Society for the best Heifer in the Show, won by

Desireta V. 11151 P. S.

Reserve—Primrose of the Hubits 10962 P. S.

Guernseys at the Topeka and Kansas State Fairs

WHILE Guernsey at both of the above fairs, the one held from September 8–12 at Topeka, and the other from September 13 to 20 at Hutchinson, were conspicuous by their fewness, they were represented by animals of first rate quality, type and breeding, however, in the herd of Wilcox and Stubbs of Des Moines, Iowa, and called forth much worthy comment from the admirers of the dairy breeds. At Topeka, R. C. Obrecht, of the same city, showed a high class bull in Sequel's Major whom many thought deserved a place over King Bell 2d, the first prize bull in the class, and C. D. Nixon, of Auburn, Nebr., entered three or four head, but they were inferior animals and due to the dry season, were in miserable show condition.

Mr. C. F. Stone, of Peabody, Kansas, tied the ribbons at both fairs and did not find it a difficult matter to place the animals, due to the small classes, Mr. Stubbs being the sole exhibitor at Hutchinson.

While at Topeka, the writer visited a herd near the city and found some very fine young heifers that, had they been fitted and shown, would doubtless have been placed over some at the fair. Kansas breeders should have this in mind and next year get their animals ready and put up a good showing for the breed from herds in their own state. This would also swell the number of Guernseys shown, which this year was proportionately very small as compared with the Holsteins and Jerseys.

The exhibitors were: Wilcox & Stubbs, Des Moines, Iowa; C. D. Nixon, Auburn, Nebraska; and R. C. Obrecht, Topeka, Kansas.

Awards at Topeka Fair.

Bull, 3 years or over.

1. Wilcox & Stubbs on Imp. Holden IV. 12179.
2. C. D. Nixon on Esau of Snowdoun 13645.

Bull, 2 years and under 3.

1. Wilcox & Stubbs on Gay's May King 19731.
2. Wilcox & Stubbs on Itchen Beda's May King.

Bull, 1 year and under 2.

1. Wilcox & Stubbs on King Bell 2d 22277.
2. R. C. Obrecht on Sequel's Major 24573.
3. C. D. Nixon on Auburn Goldstream 22825.

Bull, under 1 year.

1. Wilcox & Stubbs on Dafney's Masher 24201.
2. Wilcox & Stubbs on Imp. Patricia's Son 24020.
3. Wilcox & Stubbs on Cardinal's Holden.
4. Wilcox & Stubbs on Daisy Bell's Bob Rilma 25209.

Cow, 4 years or over.

1. Wilcox & Stubbs on Aline of Lawton 2d 23153.
2. C. D. Nixon on Bonny Belle.

Cow, 3 years and under 4.

1. Wilcox & Stubbs on France's Rose of Fairview 30950.

Cow 2 years and under 3.

1. Wilcox & Stubbs on Missy Lawton's France 36820.
2. Wilcox & Stubbs on Daisy Belle of Fairview 40248.

Heifer, 1 year and under 2.

1. Wilcox & Stubbs on Budding Blossom 41203.
2. Wilcox & Stubbs on Village Lassie 2d 41205.

3. Wilcox & Stubbs on France's Rilma of Iowa 40782.
4. Wilcox & Stubbs on Jessie Rilma of Iowa 41446.

Heifer Calf.

1. Wilcox & Stubbs on Village Lassie 3d.
2. Wilcox & Stubbs on Imp. Rose 2d's Daughter.
3. Wilcox & Stubbs on Princess Euphemia's Daughter.
4. Wilcox & Stubbs on Maid of the Mist.

Aged Herd.

1 and 2. Wilcox & Stubbs.

Young Herd.

1 and 2. Wilcox & Stubbs.

Calf Herd.

1 and 2. Wilcox & Stubbs.

Get of Sire.

1. Wilcox & Stubbs on get of Goda 2d's Champion 17520.
2. Wilcox & Stubbs on Get of Bob Rilma 16141.

Produce of Cow.

1. Wilcox & Stubbs on Produce of Village Lassie 28971.
2. Wilcox & Stubbs on Produce of Imp. Patricia of Sarnia 40235.

Senior and Grand Champion Bull.

Wilcox & Stubbs on Imp. Holden IV. 12179.

Junior Champion Bull.

Wilcox & Stubbs on King Bell 2d 22277.

Senior and Grand Champion Cow.

Wilcox & Stubbs on France's Rose of Fairview 30950.

Junior Champion Female.

Wilcox & Stubbs on Village Lassie 3d.

Awards at Kansas State Fair.

Bull, 3 years or over.

1. Wilcox & Stubbs on Imp. Holden IV. 12179.

Bull, 2 years and under 3.

1. Wilcox & Stubbs on Gay's May King 19731.
2. Wilcox & Stubbs on Itchen Beda's May King.

Bull, 1 year and under 2.

1. Wilcox & Stubbs on King Bell 2d 22277.
2. Wilcox & Stubbs on Billy's Fern Lad.

Bull, under 1 year.

1. Wilcox & Stubbs on Dafney's Masher 24201.
2. Wilcox & Stubbs on Daisy Bell's Bob Rilma 25209.
3. Wilcox & Stubbs on Imp. Patricia's Son 24202.

Cow, 3 years or over.

1. Wilcox & Stubbs on France's Rose of Fairview 30950.
2. Wilcox & Stubbs on Aline of Lawton 2d 23153.

1. Cow, 2 and under 3.

2 Wilcox and Stubbs on Imp. Daisy Bell of Fairview 4048.

Cow, 1 year and under 2.

1. Wilcox & Stubbs on France's Rilma of Iowa 40790.
2. Wilcox & Stubbs on Budding Blossom 41203.
3. Wilcox & Stubbs on Jessie's Rilma of Iowa 41446.

Heifer under 1 year.

1. Wilcox & Stubbs on Village Lassie 3d.
2. Wilcox & Stubbs on Rose IV's Daughter.
3. Wilcox & Stubbs on Maid of the Mist.

Get of Sire.

1. Wilcox & Stubbs on get of Goda 2d's Champion 17520.
2. Wilcox & Stubbs on get of Bob Rilma 16141.

Produce of Cow.

1. Wilcox & Stubbs on Produce of Village Lassie 28971.
2. Wilcox & Stubbs on Produce of Imp. Patricia of Sarnia 40235.

No Championships were awarded.

Indiana State Fair, Awards.

Aged Bulls.

1. Roy of Oakwood 21863, W. Henry Bell & Son, Scotts Station, Ky.

Bulls, 2 and under 3.

1. Pilot of the Glen 18006, Sanders and Butler, Mesa, Arizona.
2. Imp. Raymond of the Preel XIV. 21926, W. Henry Bell & Son.

Bulls, 1 and under 2.

1. Clyde of Oakwood, W. Henry Bell & Son.

Bull Calves.

1. Nell's Glenwood Masher 24039, Sanders and Butler.
2. Emerald of Oakwood, W. Henry Bell & Son.
3. Victor of Oakwood, W. Henry Bell & Son.

Aged Cows.

1. Patience of the Glen 32583, Sanders & Butler.
2. Meadow Bird 20407, W. Henry Bell & Son.
3. Yankee Girl of the Glen 23226, Sanders & Butler.
4. Imp. Princess Alice of the Isle 36405, W. Henry Bell & Son.

Cows, 2 and under 3.

1. Prudence of the Glen 37376, Sanders & Butler.
2. Harriet of Oakwood, W. Henry Bell & Son.
3. Topsy of Oakwood, W. Henry Bell & Son.
4. Lady of Oakwood, W. Henry Bell & Son.

Heifers, 1 year and under 2.

1. Kitty of Oakwood, W. Henry Bell & Son.
2. Goldie of the Glen 38124, Sanders & Butler.
3. Amelia of Oakwood 31117, W. Henry Bell & Son.
4. Fawn Queen of Oakwood 46566, W. Henry Bell & Son.

Heifer Calves.

1. Louise of Oakwood, W. Henry Bell & Son.
2. Modele's Jolly Lass 43286, Sanders & Butler.
3. Dairy Maid of Oakwood 43033, W. Henry Bell & Son.
4. Regal's Princess, Sanders & Butler.

Senior Champion Bull.

Roy of Oakwood 21863, W. Henry Bell & Son.

Junior Champion Bull.

Nell's Glenwood Masher 24039, Sanders & Butler.

Senior Champion Female.

Patience of the Glen 32583, Sanders & Butler.

Junior Champion Female.

Kitty of Oakwood, W. Henry Bell & Son.

Aged Herd.

1. Sanders & Butler, 2 and 3. W. Henry Bell & Son.

Young Herd.

1. W. Henry Bell & Son.

Produce of Cow.

1. Sanders and Butler. 2 and 3. W. Henry Bell & Son. 4. Sanders and Butler.

Get of Sire.

1. W. Henry Bell & Son. 2. Sanders and Butler. 3 and 4. W. Henry Bell & Son.

Imported Guernseys for Eau Claire County (Wis.) Breeders

THE car load of in-calf heifers which were selected purposely for Eau Claire County breeders by Mr. Charles L. Hill of Rosendale, President of the American Guernsey Cattle Club, while on the Islands of Guernsey and Alderney last summer arrived at Eau Claire, Tuesday morning, September 16th. The animals were in very good condition considering the long trip which they had made. Nearly all are of good size and good individuals, and some are due to

(Continued on Page 28)

Good Showing of Guernseys at California State Fair

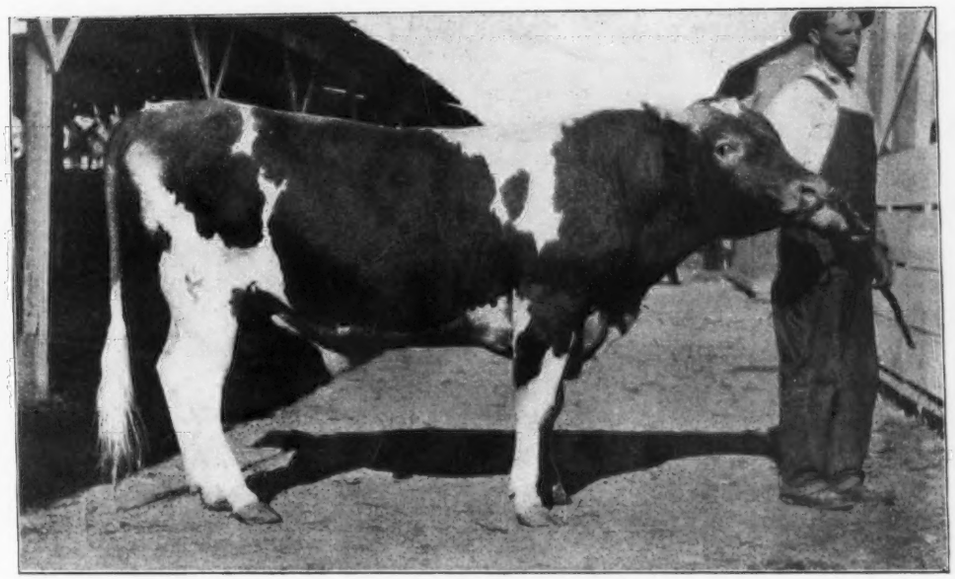

Lord Howard 20172

Sire Howard of Clover Leaf 14475. Dam Imp. Shade's Princess Eda 33103.
First Prize two-year-old Bull, California State Fair, 1913.

SURPASSING in quality was the Guernsey stock at the California State Fair. Five breeders made up the show with a total of 60 entries. Fifty-three prizes were awarded the bulk of which went to Chas. C. Lathrop of Santa Clara, Cal.

Lathrop was not the only one with good stock, however, A. B. Humphrey of Mayhews was a close second, and Wm. M. Leland of Berkeley cleaned up everything in bulls with his Kitchener's Corona Boy who won both senior and grand championship honors. Leland's Lord Howard, winner in the two year old class was much talked of also. For style and quality and masculine character in the head, this young bull can scarcely be beaten.

Dr. J. W. Henderson of Berkeley was also a close competitor and won ribbons in seven classes. His most notable winning was the blue ribbon in the heifer senior calf class. With four splendid calves in the ring Henderson's Golden's Buttercup of Bella Vista won the applause of the spectators and the favor of the judge.

Professor Reed of the Kansas Agricultural College did the judging and gave splendid satisfaction.

With only the one animal in the show, Ed. E. Johnson of Turlock won first in the Junior Yearling bull class on Flora's Raymond.

It was a splendid show all around and marks a stepping stone in the improvement of dairy conditions in the Golden state. Judge Reed said that he had never seen so much interest displayed in Guernseys at the ring side as was shown at this year's California state fair. He compared it with the judging at the National Dairy Show and said that more intelligent questions were asked of him than at the National. This surely indicated a healthy interest in the breed.

Awards at California State Fair.

Bull, 3 years and under 4.

1. Kitchener's Corona Boy 16856, Wm. M. Leland.
2. King of Clovernook 12554, A. B. Humphrey.

Bull, 2 and under 3.

1. Lord Howard 20172, Wm. M. Leland.
2. Violet's Pride of Iowa 20208, C. G. Lathrop.
3. Polly's Glenwood 20063, Wm. M. Leland.

Bull, Senior Yearling.

1. Lewison's Kitchener Boy 21767, C. G. Lathrop.
2. Don Adonis of Linda Vista 20616, A. B. Humphrey.

Bull, Junior Yearling.

1. Flora's Raymond 22354, Ed. E. Johnson.
2. William of Orange of Bella Vista, J. W. Henderson.
3. Ingomar of Bella Vista, J. W. Henderson.
4. Independence of Bella Vista, J. W. Henderson.

Bull, Senior Calf.

1. Fleurie's Raymond 24736, C. G. Lathrop.
2. Norbert 24341, A. B. Humphrey.

Bull, Junior Calf.

1. Kitchener's Gem 25923, C. G. Lathrop.
2. Grape Wild Farm Boy 24343, A. B. Humphrey.
3. Golden Anne's St. Patrick 26161, A. B. Humphrey.
4. Edgewater Duke 25925, C. G. Lathrop.

Cow, 4 years or over.

1. Plymouth Thorna 22504, A. B. Humphrey.
2. Imp. Conqueror's Primrose 33235, C. G. Lathrop.

Cow, 3 and under 4.

1. Kitchener's Tulip 35700, C. G. Lathrop.
2. Linda's Princess of Maple Lane 32196, A. B. Humphrey.
3. Virgilia of Palmhurst 30389, A. B. Humphrey.
4. Dorothy of Edgewater 31892, C. G. Lathrop.

Heifer, 2 and under 3.

1. Raymond's Miss Batavia of Lewison 37161, C. G. Lathrop.
2. Golden Henrietta 40898, A. B. Humphrey.
3. Kitchener's Dainty Lass 37884, C. G. Lathrop

Heifer, Senior Yearling.

1. Raymond VIII.'s Desire of Lewison 37622, C. G. Lathrop.
2. Imp. Hougue Maid I. 22710, C. G. Lathrop.
3. Pearl of Sunnyside 2d 40900, A. B. Humphrey.

Heifer, Junior Yearling.

1. Fairy of Alfalfa Farms, 40105, A. B. Humphrey.
2. Corona's Boy Polly 43051, C. G. Lathrop.
3. Marion of Edgewater 40046, C. G. Lathrop.
4. Yeksa Poppy of Bella Vista, J. W. Henderson.

Heifer Senior Calf.

1. Golden's Buttercup of Bella Vista, J. W. Henderson.
2. Walburga 43732, A. B. Humphrey.
3. Gele Boy's Tulip 43414, C. G. Lathrop.
4. President's Dorothy of Alta Vista 43052, C. G. Lathrop

Heifer, Junior Calf.

1. Raymond's Corona Lass, C. G. Lathrop.
2. Mysie's Fairmaid 45996, C. G. Lathrop.
3. Princess Marzo 46354, A. B. Humphrey.

Aged Herds.

1. C. G. Lathrop. 2. A. B. Humphrey.

Breeders' Young Herd.

1. C. G. Lathrop.

Calf Herd.

1. C. G. Lathrop.

Get of Sire.

1. C. G. Lathrop.

Produce of Dam.

1. C. G. Lathrop. 2. J. W. Henderson.

Championships.

Senior and Grand Champion Bull, Kitchener's Corona Boy 16856, Wm. M. Leland.

Junior Champion Bull, Lewison's Kitchener Boy 21767, C. G. Lathrop.

Senior Champion Cow, Raymond's Miss Batavia of Lewison 37161, C. G. Lathrop.

Junior and Grand Champion Cow, Raymond VIII.'s Desire of Lewison 37622, C. G. Lathrop.

Awards at North Westchester Horse and Cattle Show

Held Sept. 13, 1913, at Guard Hill Farm, Mount Kisco, N. Y.

R. B. Van Cortlandt, Prop.

Bull 3 years or over.

1. Imp. Sequel's Monogram 15649, Clarence Whitman, Katonah, N. Y.
2. Brockton of the Glen 15739, Moses Taylor, Mount Kisco, N. Y.
3. Langwater Rival 14194, John Henry Hammond, Mount Kisco, N. N.

Bull, 2 and under 3.

1. Imp. Dellwood Roberts' Boy 21666, John Henry Hammond.

Bull, 1 and under 2.

1. Modele's Jolly Lad 20552, Henry W. Howe.
2. King Arthur of Avalon 23004, Robert S. Brewster, Mount Kisco, N. Y.
3. Buccaneer of Dellwood, John Henry Hammond.

Bull, under 1 year.

1. Cream Cup's Masher 24038, Henry W. Howe.
2. King George of Avalon, Robert S. Brewster.
3. Son of Reputation of Annandale, Moses Taylor.

Cow, 3 years or over.

1. Resume of Annandale 24438, Moses Taylor.
2. Olga of the Glen 15593, John Henry Hammond.
3. Primrose of Beaver Ridge 32973, Henry W. Howe.

Cow, 2 and under 3.

1. Golden Glow of Beaver Ridge 35687, Henry W. Howe.
2. Rival's Water Witch of Dellwood 37052, John Henry Hammond.
3. Retribution of Annandale 33621, Moses Taylor.

Cow, 1 and under 2.

1. Honeysuckle of Beaver Ridge 37918, Henry W. Howe.
2. Brockton's May Rose of Annandale 38219, Moses Taylor.
3. Wild Rose of Annandale 40941, Moses Taylor.

Cow, under 1 year.

1. Masher's Modele of Beaver Ridge 44014, Henry W. Howe.
2. Honeybee of Beaver Ridge 43287, Henry W. Howe.
3. Pearl of Annandale 43018, Moses Taylor.

Exhibitor's Herd.

1. Annandale Farm, with Brockton of the Glen 15739 at head.
2. Beaver Ridge Farm with Langwater Athlete 16450, at head.
3. Dellwood Farm with Langwater Rival 14194, at head.

Young Herd.

1. Beaver Ridge Farm. 2. Annandale Farm. 3. Dellwood Farm.

Calf Herd.

One entry, Annandale Farm.

Produce of Cow.

1. Beaver Ridge Farm with Produce of Imp. Modele 26628.
2. Dellwood Farm with Produce of Water Witch of the Glen 23621.
3. Annandale Farm with Produce of Roxana of Annandale 19364.

Get of Sire.

1. Henry W. Howe on Get of Langwater Athlete 16450.
2. Moses Taylor on Get of Veribest 9845.
3. Moses Taylor on Get of Brockton of the Glen 15739.

Championships.

Senior Champion Bull—Imp. Sequel's Monogram 15649.

Grand Champion Bull—Modele's Jolly Lad 20552.

Junior Champion Bull—

Senior and Grand Champion Cow—Resume of Annandale 24438.

Junior Champion Cow—Honeysuckle of Beaver Ridge 37918.

Guernseys at the Oklahoma State Fair

OKLAHOMA'S reputation for progressiveness was well maintained by the two Guernsey breeders of her state who entered thirteen animals from their herds at their first state fair to recognize the Guernseys as a seperate breed. These two breeders, Ivan B. Corns of Oklahoma City, and S. W. Heaney & Son of Tabler, started their breeding operations about a year ago, and competed favorably in the individual classes with the visiting and somewhat better fitted herd of Wilcox & Stubbs of Des Moines, Iowa. Both of the home breeders carried off blue ribbons and left the ring determined to fill out their herds and show next year in the group classes as well as those calling for individual animals.

The ribbons were tied by C. F. Stone of Peabody, Kansas, who after considerable meditation on account of a suspicious looking quarter, turned down the three-year-old which he had made Grand Champion female at the Kansas State Fair, the previous week and placed over her Mr. Corn's three-year-old, causing considerable unfavorable comment among the ringside spectators.

The Awards were as follows:—

Bull, 3 years or over.

1. Imp. Holden IV. 12179, Wilcox & Stubbs.
2. Imp. Sir Harcourt of Chateau a l'etocq 18420, Ivan B. Corns.
3. Dolly Dillon's May Kng of Ingleside 17343, S. W. Heaney & Son.

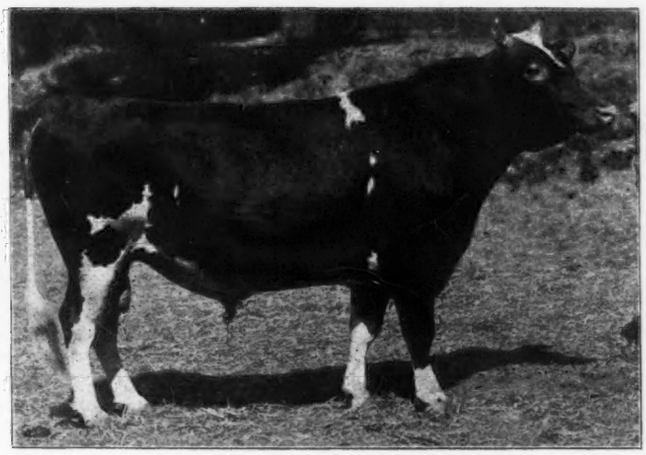

Gay's May King 19731
Sire May Rose King 2d 13130. Dam Gold Dome's Lady Gay 28325.
Senior and Grand Champion Bull, Oklahoma State Fair.

Bull, 2 and under 3.

1. Gay's May King 19731, Wilcox & Stubbs.
2. Frolic's King Beda 18600, Wilcox & Stubbs.

Bulls, 1 and under 2.

1. King Bell 2d 22277, Wilcox & Stubbs.
2. Duke of Summer Blades, Wilcox & Stubbs.

Bulls, 6 mos. old, and under 1 year.

1. Daisy Bell's Bob Rilma 25209, Wilcox & Stubbs.
2. N. S. Heaney & Son, on unnamed calf.
3. Imp. Patricica's Son 24202, Wilcox & Stubbs.

Bull, under 6 months.

1. Harcourt's Iam 26145, Ivan B. Corns.
2. Holden's Monogram, Wilcox & Stubbs.
3. N. S. Heaney & Son, on unnamed calf.

Cows, 4 years or over.

1. Aline of Lawton 2d 23153, Wilcox & Stubbs.
2. Imp. Clatford Lady Mead 3d 33701, N. S. Heaney & Son.
3. Imp. Lisle's Primrose II. 37734, Ivan B. Corns.

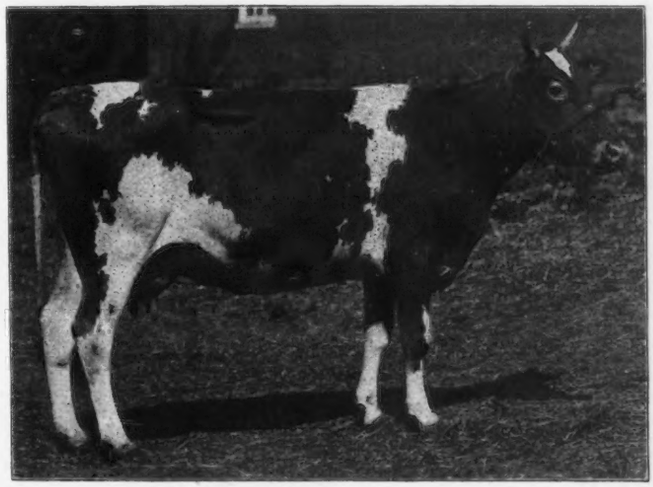

Aline of Lawton 2d 23153
Sire Prince Rosendale Jr. 9214. Dam Aline of Lawton 17139.
Senior and Grand Champion Female, Oklahoma State Fair

Cow, 3 and under 4.

1. Imp. Florrie's Marvel 37741, Ivan B. Corns.
2. France's Rose of Fairview 30950, Wilcox & Stubbs.

Cow, 2 and under 3.

1. May King's Antonetta 41609, N. S. Heaney & Son.

Heirer, 1 year and under 2.

1. Budding Blossom 41203, Wilcox & Stubbs.
2. Village Lassie 2d 41205, Wilcox & Stubbs.
3. France's Rilma of Iowa 40790, Wilcox & Stubbs.

Heifer calves under 6 months.

1. Village Lassie 3d, Wilcox & Stubbs.
2. Imp. Rose 3d's Daughter, Wilcox & Stubbs.
3. Maid of the Mist, Wilcox & Stubbs.

Aged Herd.

Wilcox & Stubbs.

Young Herd.

Wilcox & Stubbs.

Calf Herd.

Wilcox & Stubbs.

Get of Sire.

1. Wilcox & Stubbs on Get of Bob Rilma.
2. Wilcox & Stubbs on Get of Goda 2d's Champion 17520.

Produce of Cow.

1. Wilcox & Stubbs on Produce of Village Lassie 28971.
2. Ivan B. Corns on Produce of Imp. Lisle's Primrose II. 37734.

Championships.

Senior and Grand Champion Bull—Gay's May King 19731 Wilcox & Stubbs.

Junior Champion Bull—King Bell 2d 22277, Wilcox & Stubbs.

Senior and Grand Champion Female—Aline of Lawton 2d 23153, Wilcox & Stubbs.

Junior Champion Female—Village Lassie 3d, Wilcox & Stubbs.

Harvest Day at State Demonstration Farm at Conrath a Big Success

THE annual Harvest Day held on the State and County Demonstration Farm at Conrath, Rusk County, Wis., was a decided success from every standpoint. Between three and four hundred interested farmers gathered in the park and listened to interesting talks by Professors Milward, Delwiche and Humphrey from the Agricultural College of the University of Wisconsin.

Harvest Day at Conrath

Prof. Milward spoke on the subject of pure bred seed potatoes, urging the community center idea and impressing upon the farmers the importance of each community growing a certain standard pure bred variety. He predicted a great future for this section of the state as a pure bred seed center and urged the farmers to keep up the excellent work they have started.

Prof. Delwiche, discussed the subject of grain and forage crops. He urged a systematic crop rotation and gave statistics showing the wonderful yield which has been secured the past few years on all kinds of grain and forage crops all throughout this section of the state. He showed samples of grain, corn, clover and alfalfa grown in this section which demonstrated the wonderful possibilities of these crops when grown under proper conditions.

After this talk Prof. Delwiche took the farmers over the Demonstration Farm, pointing out the different crops and explaining the methods under which they were grown and giving suggestions of growing of the different crops to the best possible advantage.

Prof. Humphrey discussed the value of pure bred and high grade dairy animals. He urged community breeding and the establishment in each community of a certain distinct dairy breed. He urged the farmers to as rapidly as possible discard the scrub stock, to head their herds with pure bred sires and to look for the desirable types in their animals.

Prof. Humphrey then took the farmers to a yard of pure bred and high grade dairy animals which were on exhibition. He had a number of the farmers judge the good points of these animals and explain what is most to be desired in dairy cattle.

These talks were extremely interesting to all present.

Many valuable premiums were awarded for the exhibits and for those making the most points in judging dairy animals.

The crowd then adjourned to an adjoining field where a stump blowing exhibition was held.

Prof. Humphrey demonstrating the good points of Dairy Animals at Harvest Day.

After the stumps were blown the new Conrath Stump and Log Piler was set to work piling stumps and logs in rapid fashion. The new automatic trip was especially interesting. The time and expense of clearing land by this method was reduced considerable and the farmers seemed very much interested in this new method.

The work on the Stateand County Demonstration Farm this year has been most successful. All crops yielded beyond expectation. These demonstration farms under the direction of the University of Wisconsin are accomplishing excellent results throughout the northern part of the state and are demonstrating the great agricultural possibilities of this fertile, yet only partially developed region. These annual harvest days are bringing to the attention of the people the actual results which are produced from these new virgin lands.

Guernseys at Interstate Fair, Trenton, N. J.

WHILE seventy-five or eighty head of Guernseys were entered to show at Trenton, two of the exhibitors entered did not show, which reduced the number to fifty. We would like to repeat what we have voiced before regarding the fact that many good herds and outstanding individuals are left at home when they could be shown to the decided advantage of the breed.

On the other hand many of the buildings provided for cattle at the different fair grounds are inadequate to properly house them. Many breeders will not bring out their herds for this one reason, and we believe that when this condition has been bettered, a larger showing can and will be made.

The exhibitors were H. A. Bartholomew, Whitehall, N. Y.; Geo. F. Carpenter, Wilkes-Barre, Pa.; R. F. Whitmer, Ellenwood Farms, Hatboro, Pa.; Arthur S. Kniffin, Trenton, N. J.

A number of the classes brought out keen competition, although the Judge, E. T. Gill of Haddonfield, N. J., assisted by M. H. Tichenor of Oconomowoc, Wis., used good judgment in placing the awards where they belonged.

Awards follow:

Bull, 3 years old or over.

1. Justinee's Sequel of the Masse 21564, Ellenwood Farms.
2. Milkman of Maple Lane 17223, H. A. Bartholomew.
3. Donald of Ellenwood, 16329, Ellenwood Farms.

Bull, 2 and under 3.

1. Chief Chingachgook 19129, H. A. Bartholomew.
2. Ellenwood Premier Main Stay 19909, Ellenwood Farms
3. Archer Galore 18368, Geo. M. Carpenter.

Bull, 1 and under 2.

1. Nancy's Imp of Maple Lane 22167, H. A. Bartholomew
2. Christine's Milkman of Maple Lane 23613, H. A. Bartholomew.
3. Bonton's Main Stay of Ellenwood 21953, Ellenwood Farms.

Bull, under 12 months.

1. Ellenwood's Main Stay, Ellenwood Farms.
2. Bonton's Main Stay of Ellenwood 2d, Ellenwood Farms.
3. Imp. May King of Arbolist 24604, A. S. Kniffin.
4. Unnamed Calf, H. A. Bartholomew.

Aged Cow.

1. Princess Coral of Paulsdale 26321, Ellenwood Farms.
2. Suzanna of Elkdale 25268, Geo. M. Carpenter.
3. Maggie Newport 3d 13972, Ellenwood Farms.
4. Dorothy of Lee Farm 26859, H. A. Bartholomew.

Cow, 4 years old and under 5.

1. Witch 3d 27222, Geo. M. Carpenter.
2. Lovice 2d 19404, Geo. M. Carpenter.
3. Beauty of Maple Lane 32625, H. A. Bartholomew.

Cow, 3 and under 4.

1. Evangeline's Vega 31147, Geo. M. Carpenter.
2. Floss of Ellerslie 30909, H. A. Bartholomew.

Cow, 2 and under 3.

1. Imp. Clara XII. of le Tertre 41340, H. A. Bartholomew.
2. Ellenwood Masie 35981, Ellenwood Farms.
3. Nancy of Maple Lane 30109, H. A. Bartholomew.
4. Minerva of Ellenwood 34682, Ellenwood Farms.

Heifer, 1 year and under, not in milk.

1. Etha of Maple Lane 38265, H. A. Bartholomew.
2. Imp. Bon Espoir of the Hechet 39737, A. S. Kniffin.
3. Gypsy May of Maple Lane 38264, H. A. Bartholomew.
4. Princess Dairymaid of Maple Lane 42624, H. A, Bartholomew.

Heifer calf, under 12 months.

1. Esther of Guernsey Knob 3d 43970, Geo. M. Carpenter.
2. Marjorie of Maple Lane, H. A. Bartholomew.
3. Esther Galore 43869, Geo. M. Carpenter.
4. Ellenwood Ruth 44955, Ellenwood Farms.

Aged Herd.

1. Ellenwood Farms showing Justinee's Sequel of the Masse 21564 with Princess Coral of Paulsdale 26321, Maggie Newport 3d 13972, Ellenwood Masie 35981, Minerva of Ellenwood 34682.
2. H. A. Bartholomew showing Milkman of Maple Lane 17223 with Beauty of Maple Lane 32625, Imp. Clara XII. of le Tertre 41340, Princess Dairymaid of Maple Lane 42624, Gurexa of Maple Lane 42647.
3. Geo. M. Carpenter showing Archer Galore 18368, with Lovice 2d 19404, Witch 3d 27222, Esther F. 36544. Maggie F. 36842.

Breeders' Young Herd.

1. H. A. Bartholomew with Nancy's Imp of Maple Lane 22167, Etha of Maple Lane 38265, Gypsy May of Maple Lane 38264, Gypsy's Pride of Maple Lane 42646.
2. Ellenwood Farms with Bonton's Main Stay of Ellenwood 21953, Ellenwood Venus 41266, Primrose's Ellenwood Pride 41316, Ellenwood Hester 44604.
3. Geo. M. Carpenter.

Dairy Herd.

1. Ellenwood Farms with Princess Coral of Paulsdale 26321, Maggie Newport 3d 13972, Glenwood Girl 4th's G. D. of Haddon 28929, Peach of Evergreen 2d 21290.
2. Geo. M. Carpenter with Lovice 2d 19404, Witch 3d 27222, Esther of Guernsey Knob 5th 43970, Esther Galore 43869.
3. H. A. Bartholomew, with Beauty of Maple Lane 32625, Floss of Ellerslie 30909, Nancy of Maple Lane 30109, Dorothy of Lee Farm 26859.

Get of Sire.

1. Geo. M. Carpenter with Get of Vega's Grandson 12210.
2. H. A. Bartholomew with Nancy's Imp of Maple Lane 22167, Etha of Maple Lane 38265, Milkman of Maple Lane 17223.
3. Ellenwood Farms with Donald of Ellenwood 16329, Ellenwood Venus 41266, Primrose's Ellenwood Pride 41316.

Produce of Cow.

1. Geo. Carpenter with Esther of Guernsey Knob 3d 25153, Esther of Guernsey Knob 4th 22510, Esther of Guernsey Knob 5th 43970.

Championships.

Senior and Grand Champion Bull, Donald of Ellenwood 16329, Ellenwood Farms.

Junior Champion Bull—Nancy's Imp of Maple Lane 22167, H. A. Bartholomew.

Senior and Grand Champion Cow—Princess Coral of Paulsdale 26321, Ellenwood Farms.

Junior Champion Cow—Etha of Maple Lane 38265, H. A. Bartholomew.

Sunny Valley Guernsey Farm

owned by

WM. M. JONES

Waukesha, Wis.

A MAN of high repute in Guernsey circles recently made the statement that he would rather have the honors won as a breeder by Wm. M. Jones, of Waukesha, Wisconsin, than to be president of a great railroad system. This is the eminent position in the breeding world which Mr. Jones has obtained by his skill in breeding, great energy properly applied and firm devotion to the interests of the Guernseys.

Eighteen years ago Mr. Jones settled on the 163 acre tract of land, three miles west of Waukesha where he is still carrying on his farming and breeding operations. At that time there were practically no buildings or fences on the place, and the soil had been worn out by continual cropping without any return in the way of fertilizer. That this practice did not pay was very early realized by Mr. Jones, and he started to increase the fertility of his soil by purchasing some live stock. After careful consideration and thought on the matter he decided that grade Guernseys would serve his purpose most advantageously, and he, therefore, purchased some grade cows and a purebred Guernsey bull. He found a ready market in Milwaukee for his product from these animals, which he sold in the form of cream, thereby removing the smallest amount of fertility possible from the farm. From this time on the amount and size of his crops gradually increased which necessitated not only the increasing of his herd but also the buildings to care for them.

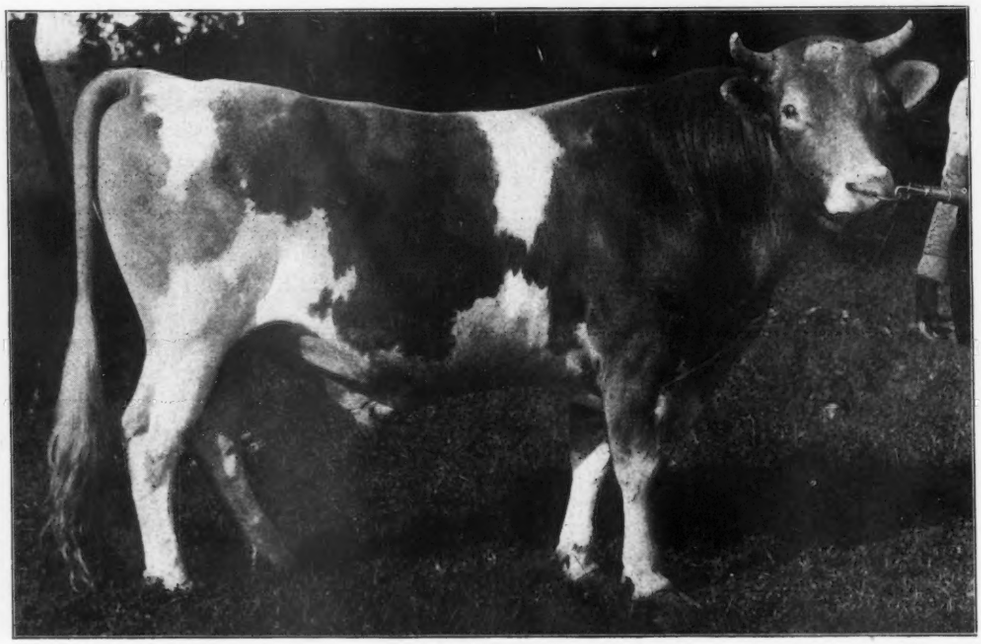

Lord Waukesha 10148, A. R.

His first step in the building line was taken ten years ago when he erected a large, well lighted and well ventilated cow barn to accommodate thirty head of cows. This barn is still in use and though somewhat crowded is well equipped with sanitary stalls and running water, and is neat and clean at all times. The building of the barn was soon followed by the erection of a silo and one year later by the erection of another silo and another barn to accommodate the young stock. This barn for the young stock which is 48 feet long by 24 wide was built to form an L with the main barn, and thereby protect the barnyard from the cold north and west winds. It contains thirteen stanchions and ten box stalls, which furnish ample room for the yearly increase in the number of animals in the herd. These buildings, together with a tastily furnished and well ordered home, an adequate horse barn, chicken house, hog house, and a lately constructed concrete milk house, make up the quota of buildings on Sunny Valley farm. All of the buildings are well lighted at night by the use of an acetyline gas plant, which works very satisfactorily, the light being cheaper and much stronger than any other kind of artificial light. By a sparkling attachment on each burner the extremely objectionable use of matches is done away with and an almost ideal light and lighting system prevails.

As stated above Mr. Jones early bought and has always owned a purebred sire. His first purebred females were not purchased, however, until 1900. At this time he bought from Ralph Tratt, of Whitewater, the animals Royaline's Dora 17375 and Royaline's Castello 17376, with records of 10,166 pounds of milk and 535.27 pounds of fat, and 10,502 pounds of milk and 479.79 pounds of fat respectively; and a year later he bought four more from Mr. Tratt, namely Royal Trislette 16882 with 7019.5 pounds of milk and 385.04 pounds of fat, Tristan's Dora 13310, with 9,140.0 pounds of milk and 435.39 pounds of fat, Derilius's Tricksey 19015 and the great show cow Tricksey of Waukesha 19016. All of these animals are still on the place and producing fine individuals with the exception of Derilius's Tricksey 19015 who died before Mr. Jones started testing, and Royaline's Castello 17376 who was injured in the pasture last summer, and later died.

The official testing work was begun in the fall of 1909 when the Wisconsin Dairy Cow competitionwas started, and besides carrying away the second Guernsey herd prize in thecompetition he has placed twenty-five animals in the advanced register in the last three years, all records having been made with but ordinary herd care.

Not only has Mr. Jones bred some remarkable producers, but he also maintains an enviable position among the show yard contenders. His first appearance was at the Wisconsin State Fair in 1907, where he carried away the grand champion prize for both males and females with the animals Lord Waukesha 10148 and Uhlma's Countess 18761. In 1908 at the Wisconsin State Fair he got the first prize in the yearling bull class with the animal Gratify 12657, and first and third in the yearling heifer class with Dora's Ada 22416 and Tricksey of Sunny Valley 22417 besides winning the first prize for aged herd, young herd, produce of dam, get of sire and grand champion female. In 1909 he took his herd to the National Dairy Show at Chicago, and there Lord Waukesha 10148 carried away the second prize as aged bull, and Dora's Ada 22416 the first in the two year old heifer class. His aged and young herds

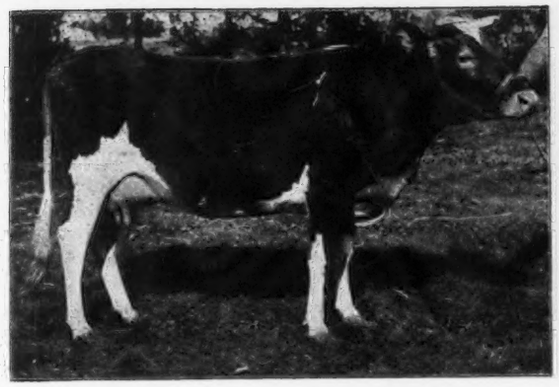

Imp. Hauteville Rose IV. 27829, A. R. 1499

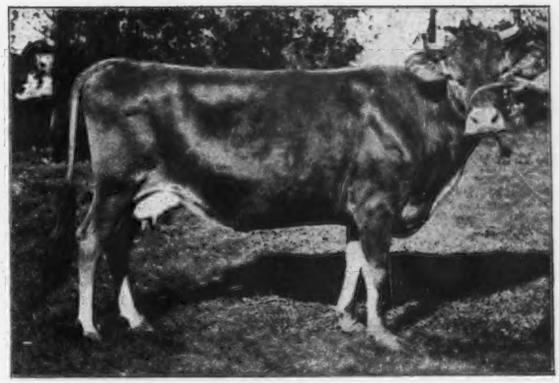

Lord Yeksa's Kate 21458, A. R. 1459

obtained first place and four animals the get of Lord Waukesha took second while in the produce of female class he won first on Tristan's (4183) get. In 1910 he showed at the Minnesota State Fair, Wisconsin State Fair and the National Dairy Show where his young herd were unbeaten and his aged herd beaten only at Minnesota. He showed again in 1911 at the Wisconsin State Fair, the International Dairy show at

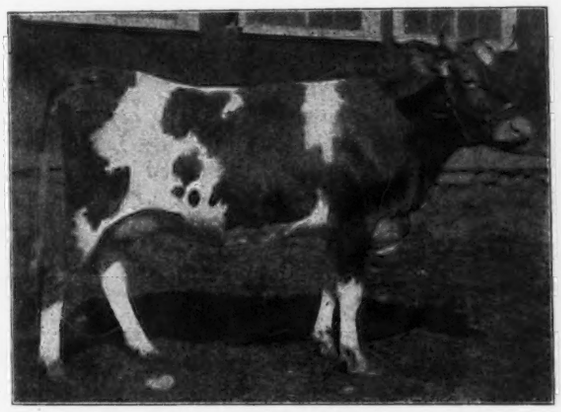

Park's Gold Countess 26811, A. R. 1944.

Milwaukee and the National Dairy Show at Chicago, where he was a strong contender, and maintained his reputation made at former shows.

One of the largest factors in his success in both the show ring and production competitions Mr. Jones owes to the bull Lord Waukesha 10148, which he obtained from James H. Beirne, of Oakfield, Wisconsin at the age of two weeks. This bull was sired by Lord Yeksa who has five daughters and two sons in the advanced register, and is a full brother to King Yeksa 5684, who sired May Yeksa 13446 with a record of 9717.50 pounds of milk and 469.67 pounds of fat, and Rose Yeksa 14269 with a record of 7732.60 pounds of milk and 412.55 pounds of fat. His dam, Rubina T. 6223 though not at advanced register cow produced Khedive of Pinehurst 6537, the sire of Selma of Pinehurst 14521, A. R. 325 with a record of 13,383.30 pounds of milk and 762.88 pounds of fat, and who has one son and three daughters in the advanced register with records averaging close to 500 pounds of fat. Lord Waukesha

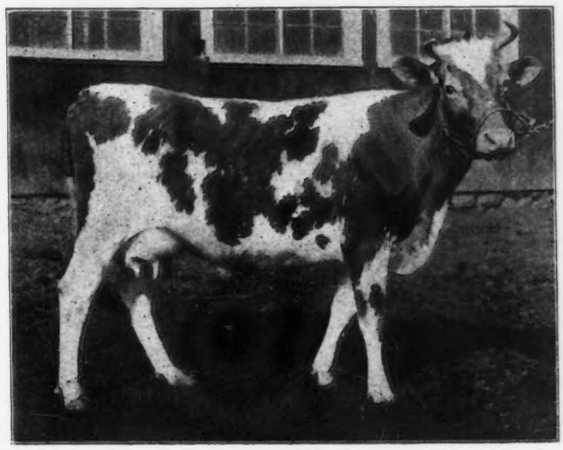

Castello's Beauty 24492, A. R. 2202

himself has four daughters in the advanced register. He is a fine individual of the large, vigorous type and though he is nearly nine years old he is still in active service.

Mr. Jones is not only a breeder of Guernseys, but has always taken an active interest in the co-operative efforts which has given Waukesha County the name "The Guernsey

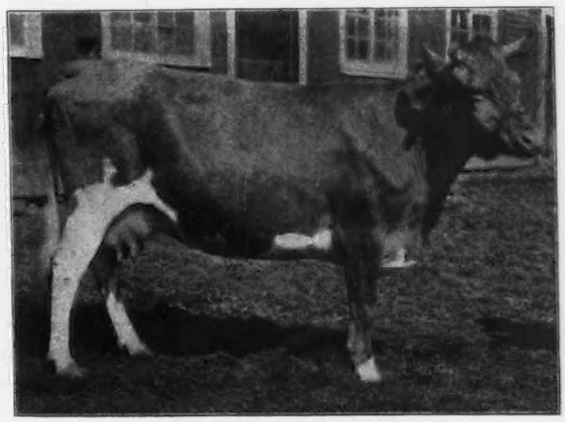

Imp. Donnington Hilda 32455

Capitol of America." He was the first president of the Waukesha County Breeders Association, and has for many years acted as treasurer. He is also a member of the executive committee of the Western Guernsey Breeders Association. The county organization last year, handled over $16,000 in in transacting the business of the association and this past spring conducted their fourth annual sale which attracted buyers not only from Wisconsin, but also from Indiana, Minesota, North Dakota, Illinois and Ohio, and brought in the aggregate $22,215.00 to Waukesha county, which is indicative of the progressiveness of the farmers of Mr. Jones' type and what may be gained through co-operation.

Advanced Register Records. Lily Glenwood 17834, A. R. 1592, 14,563.90 milk, 639.98 fat; Yeksa's Normandie Fannie 22364, A. R. 2044, 12,568.30 milk, 585.24 fat; Castello's Beauty 24492, A. R. 2202, 11.476.90 milk, 555.95 fat;

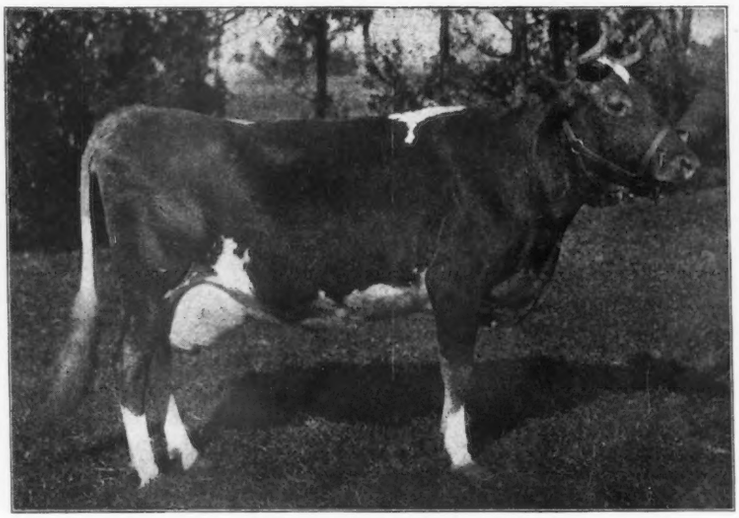

Royaline's Dora 17375

Royaline's Dora 17375, A. R. 1380, 10,165.90 milk, 535.27 fat; Lord Yeksa's Kate 21458, A. R. 1459, 9,100.80 milk, 490.74 fat; Uhlma's Countess 18761, A. R. 1320, 8,991.20 milk, 488.35 fat; Imp. Daisy of Pulias 27828, A. R. 1278, 8,920.10 milk, 484.60 fat; Royaline's Castello 17376, A. R. 1279, 10,502.50 milk, 479.79 fat; Tricksey of Waukesha 19016, A. R. 1438, 10,263.70 milk, 479. 17 fat; Gem's Marguerite 19276, A. R. 1493, 10,882. 10 milk, 465.96 fat; Imp. Donnington Hilda 32455, A. R. 1943, 9,398.60 milk, 452.56 fat; Butternut Blossom 37720, A. R. 2172, 8,381.20 milk, 444.92 fat;Tristian's Dora 13310, A R. 1239, 9,140.00 milk, 435.39 fat; Gentle Sue 20300, A. R. 1237, 8,691.40 milk, 418.18 fat; Imp. Hauteville Rose IV. 27829, A. R. 1499, 8,321.70 milk, 415.08 fat; Elizabeth's Beauty 28104, A. R. 2173, 7,903.50 milk, 401.93 fat; Lizette 19429, A. R. 1452, 7,932.70 milk, 400.07 fat; Dawn's Dawn 2d. 20433, A. R. 1236, 6.829.10 milk, 395.65 fat; Hillside Countess 18694, A. R. 1240, 7,730.10 milk, 395.42 fat; Royal Trislette 16882, A. R. 1437, 7,019.50 milk, 385.04 fat; Park's Gold Countess 26811, A. R. 1944, 5,865.70 milk, 371.83 fat; Castello's Daisy 25474, A. R. 1942, 6,167.90 milk, 368.64 fat; Dora's Ada 22416, A. R. 1436, 6,372,20 milk, 367.58 fat; Gypson's Fontennelle 18760, A. R. 12389, 462.20 milk, 367,32 fat; Gentle of Sunny Valley 31230, A. R. 2043, 6,353.50 milk, 350.60 fat; Golden Bow 2d. 20369, A. R. 1277, 6,329.40 milk, 332.24 fat; Butter nut Bessie 37034, A. R. 2201,6, 382.10 milk 305.97 fat; LittleGem's Pearl 21459, A. R. 1498, 8,535.90 milk. 288.70 fat.

Guernseys at the Queens-Nassau Fair, Mineola, Long Island

THE 72d annual Exhibition of the Agricultural Society of the Queens-Nassau Counties was held at their Fair grounds at Mineola, L. I., on September 23d-27th. It is of interest to note that although only one of the exhibitors had a full herd to compete in all classes, the individual animals brought in for a specific class were good and competition was keen. Dr. Dexter, from the Agricultural Department, Washington, D. C., placed the ribbons.

The Exhibitors were: Mortimer L. Schiff, Oyster Bay, L. I.; B. Winthrop, Westbury, L. I; Robert Bacon, Westbury, L. I.; J. W. T. Nichols, Cold Spring Harbor, L. I.,

Mr. Winthrop was awarded the Harbor Hill Trophy, offered by Mr. Clarence H. Mackay. This is his second winning.

Bull, 3 years old or over.

1. Good Enough 14905, J. W. Nichols.
2. Washakie of Westbury 18331, B. Winthrop.

Bull, 2 years.

1. Langwater Jewel 19229, Mortimer L. Schiff.

Bull, 1 year.

1. Uncas of Westbury 22898, B. Winthrop.
2. Westbury Banton 22673, Robert Bacon.

Bull under 1 year.

1. Hector of Groton Farms 26183, B. Winthrop.

Aged Cow.

1. Dewy Rose 16863, Robert Bacon.
2. Dottie of Westbury 32357, B. Winthrop.

Heifer, 2 years old.

1. Muriel of Westbury 35742, B. Winthrop.
2. Goody of Rocklawn 37904, J. W. T. Nichols.

Heifer, 1 year old.

1. Sareesa 41328, Robert Bacon.
2. Rose of Northwood 40587, Mortimer L. Schiff.

Heifer, under 1 year.

1. Minerva of Groton Farms 46398, B. Winthrop.
2. Sequel of Northwood 45648, Mortimer L. Schiff.

Best Aged Cow, bred and raised by exhibitor.

1. Rose Dewy 36783, Robert Bacon.
2. Golden Comely 36784, Robert Bacon.

Herd.

1. Robert Bacon with Westbury Banton 22673—Dewy Rose 16863—Rose Dewy 36783—Golden Comely 36784—Sareesa 41328.
2. B. Winthrop with Uncas of Westbury 22898—Muriel of Westbury 35742—Dottie of Westbury 32357—Ruth of the Glen 29548—Caroline of Westbury 29884.

Imported Guernseys for Eau Claire

(Continued from Page 20)

freshen on or before the first of the year. Popular lines of breeding represented are Governor of the Chene, Sequel's Monogram, Billy's France, and Masher.

Eau Claire County farmers who purchased one or more animals are:

A. F. Bennett, Emil Martin, W. K. Coffin, Albert E. Martin, Clinton Preston, Paul Rudolph, Eau Claire; W. H. Artis, J. H. Halbert, Augusta.

Mr. C. T. Bundy who lives in Eau Claire but whose farm is in Dunn County was a buyer and secured two choice grand daughters of the Governor of the Chene. Messrs. Ole Samuelson and Ole Krogan of Stanley also made choice selections.

Lily of Niaux 9918 P. S. a great grand daughter of the Governor of the Chene, and whose ancestry on her dam's side are in the Advanced Registry topped the sale at $325.00. This animal is a fine individual, and will prove a valuable addition to the excellent herd maintained by Mr. A. F. Bennett.

Since the sale Mr. N. H. Campbell of Eau Claire, who is developing an excellent herd of Guernseys, has also ordered a very choice heifer.

The purchase of such high class animals for foundation stock raises the standard of our herds and goes to make Eau Claire County the center for the best ever in dairy stock.

HARRY H. BROWN, SEC'Y.

Geo. W. Love and P. E. Nelson's Sale of Guernseys at Garrettsville, Ohio

HIGHLAND Park, Garrettsville, Ohio, was the scene on Monday, Sept. 29, 1913, of one of the largest cattle sales ever held in Northeastern Ohio. The morning was very threatening and no doubt kept many away, yet a goodly number of buyers were present from West Virginia, Pennsylvania, Indiana and Ohio.

The highest price paid was for the Advanced Registry cow Buttercup of Woodside 27143, who sold for $750.00. The beautiful yearling daughter of Governor of the Chene, Imp. Polly II. of La Forge 39738, was well liked and sold for $415.00. These were owned at Maplecrest Farm and speak well for the quality of stock consigned by Mr. Love. The average price on the entire lot was satisfactory to the owners in view of the fact that so many young things were sold.

Col. D. L. Perry of Columbus, Ohio, and B. E. Hotchkiss of Burton, Ohio, were the auctioneers, and the entire 50 head were purchased by Ohio parties.

BULLS.

Uhlan of Crystal Creek 20589, H. C. Bradley, Ravenna.	$150.00
Magnet of Beechwood 12246, P. E. Thrasher, Garrettsville.	95.00
Magnet of Nelcroft, R. J. Aigler, Bellevue.	70.00
Jim of Nelcroft, W. J. Royer, Orrville.	40.00
Bull calf, Jonas Knopp, Washingtonville.	30.00
Bull calf, E. C. Pickard, Cleveland.	25.00

COWS.

Royal Gem's Lady Kelso 40993, O. R. Thompson, Cuyahoga Falls.	$ 300.00
Trevose Lady 27805, O. R. Thompson, Cuyahoga Falls.	385.00
Daisy Patterson 24125, O. R. Thompson, Cuyahoga Falls.	290.00
Wookawoo of Maplecrest, O. R. Thompson, Cuyahoga Falls.	200.00
Noble's Belle of Nelcroft, O. R. Thompson, Cuyahoga Falls.	150.00
Lizette of Nelcroft, O. R. Thompson, Cuyahoga Falls.	125.00
Garrett's Glenwood 37351, H. C. Bradley, Ravenna.	250.00
Imp. Maudette's Jewel, H. C. Bradley, Ravenna.	185.00
Mayme Belle 36929, H. C. Bradley, Ravenna.	270.00
Imp. Noble's Mole 36817, H. C. Bradley, Ravenna.	400.00
Imp. Monogram's Blanche Daisy 34989, H. C. Bradley, Ravenna.	350.00
Imp. Lady Betty of Bickleigh 35477, H. C. Bradley, Ravenna.	375.00
Naomi D. of Elmpines 36612, A. W. Hast, Berlin Heights.	305.00
Imp. Polly II. of La Forge 39738, A. W. Hast, Berlin Heights.	415.00
Bethel of Maplecrest, A. W. Hast, Berlin Heights,	250.00
Cream Pitcher of Maplecrest, A. W. Hast, Berlin Heights.	300.00
Imp. Choir Girl III. 36481, A. W. Hast, Berlin Heights.	150.00
Lady Virginia Nelson 46925, B. L. Creesy, Andover.	245.00
Homestead's Glenwood 23451, B. L. Creesy, Andover.	315.00
Imp. Hayes Sweet Marjoram 32427, Everett Bros., Garretsville.	125.00
Carolyn of Elmpines 40561, Everett Bros., Garrettsville.	175.00
Queen of Follyland 24257, Everett Bros., Garretsville,	170.00
Gladys of Maplecrest 41821, A. L. Carpenter, Akron.	295.00
Imp. Chertsey of Park Farm 36479, A. L. Carpenter, Akron.	190.00
Edna May 18067, Geo. M. Smith, Warren.	180.00
Sequel's Rose 30235, Geo. M. Smith, Warren.	335.00
Imp. Lizette II. de la Tablette 36467, W. W. Stoddard, Cortland.	230.00
Bessie Donnington of Elmpines 37417, W. C. Keenan, Cuyahoga Falls.	250.00
Margaret of Sunset Lodge 25073, C. L. Meloy, Warrenville,	210.00
Yeksa Belle of Maplecrest 42369, A. L. Atkinson, Alliance.	230.00
Imp. Miss Snap VII. 36476, W. H. Parrish, Mt. Union.	200.00
Freida Donnington of Elmpines 43141, R. J. Aigler, Bellevue.	165.00
Daphneanna 34000 J. W. Hutchinson, Sharon Center.	210.00
Buttercup of Woodside 27143, D. R. Hanna, Ravenna.	750.00
Imp Beauty of Hauteville 36465, E. G. Pickard, Cleveland,	250.00
Roquelle of Maplecrest 37790, Geo. C. Reid, Hiram.	185.00
Gold Bargain 16313, Dominik Konba, Freedom Sta.	165.00
Imp. Daisy of the Heches 36468, D. O. Norton, Garrettsville.	175.00
Imp. Merry Maid of the Isle 36466, I. E. Mizer, Fresno.	175.00
Mabel of Elmpines 44742, W. E. Ellenberger, Hiram.	125.00
Lady Trevose of Maplecrest 45358, Geo. M. Davis, Deerfield.	175.00
Nana of Elmpines, Clayton Rohrer, Wadsworth,	135.00
Crimson Clover of Maplecrest, E. C. Starr, Claridon,	245.00
Dolly Warrenwood of Elmpines 42405, E. J. Rabes, Fredericksburg.	175.00
Total for 50 head	$11065.00
Average for 44 cows and heifers	252.00
Average for 50 head	222.00

Montana State Fair

Helena, Montana, September 22-27, 1913

MONTANA, called the "Treasure State" for the wealth of its mines, has also been known as the great stock raising territory of the West. In area it is greater than Illinois, Indiana and Ohio combined, with space still left over for several of the New England states. To the Easterner accustomed to green pastures, the brown mountain slopes look barren and useless. That cattle and sheep do well on this self curd grass is evident by the fine condition of the stock as seen in the Fall.

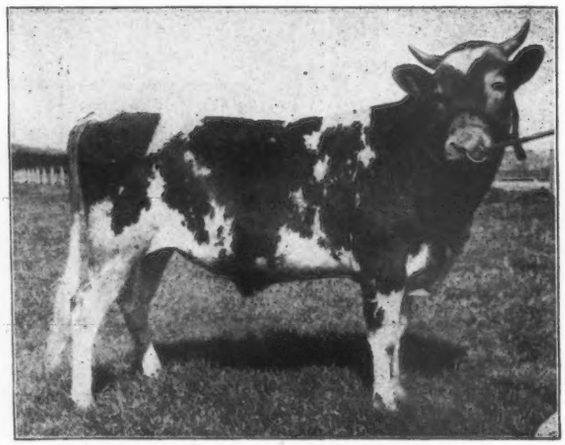

Estrella's Major 24625.
Sire Imp. Hotton's Major 14872. Dam Estrella 18781.
First, Junior and Grand Champion Bull Montana State Fair, Helena, 1913.
Owners, Craig and Webster.

It is in the 95,000 "dairy cattle" rather than the 717,00 "other cattle" that Guernsey breeders are most interested. The conditions are such that owners have felt that the raising of pure bred stock without some form of protection and insurance has always been a gamble. As a result, live stock insurance companies are being organized in a field where the demand is greater than East.

The western ranch needs many changes to become an ideal and profitable dairy farm. It is in the valleys where irrigation and dry farming methods have revolutionized the wild west conditions, that dairying will get its strongest hold. When one sees the stacks of grain and hay on some of these irrigated ranches, we are ready to believe the enormous yields put down on paper. Gallatin County, one of the most fertile, has been styled the "Egypt of America." The Bitterroot Valley, Beaverhead County and others, put forward their own claims to greatness in no uncertain tone. It is in these sections that dairying is getting a start. Some forty creameries have been located and met with varying success. A tendency of the larger ones to swallow the smaller has perhaps been a little too often the case; but this will gradually be remedied as conditions improve and there is more co-operation.

The rancher and cowboy disdains to milk or be confined to anything so tame or quiet as dairying and the regular habits that are essential to success. The help question is probably more of a problem than in the East.

From range cattle to dairy cows is a big change and the question of breeds is quite secondary. The result has been that the enterprising dealers who have shipped in stock for sale have not been particular as to getting a breed best adapted to the needs of the section, but what would be bought most readily and for the least money, with a correspondingly good profit for himself. The rancher has not as yet figured carefully the ratio of profit between the cost and production of a two and four gallon cow or a 150 or 300 lb. producer of butter-fat. Many inferior cattle have been brought in and disappointment resulted. This will gradually be remedied as the people become educated along breed lines, and the separator and Babcock Test more generally introduced.

An exhibition of some good herds of typical Guernsey cattle at the Fairs, showing mature cows in milk and bulls that demonstrate the size to which Guernseys develop, should open up a market for young Guernsey bulls at moderate prices. It is this sort of work that is needed to give the Guernsey a good start and make them a popular breed throughout the state. A rancher now feeding 600 head told the writer that he wished to buy sixty head of pure bred dairy cattle this Fall, but had not decided on the breed. Of the two butter breeds, Guernseys find favor, because of their larger size and hardiness. Good exhibition and demonstration work regarding their superior qualifications are the need of the day.

The secretary of the Commercial Club at Helena, in a conversation regarding dairy conditions, stated that there are three silos in the state at present, and named the location of each. A visit with the State Dairy Commissioner, in his office at the Capitol Building, showed a most cordial desire to help forward the dairy interests of the state and a willingness to give any information at hand. A list of all the creameries in the state and hundreds of men, who might be interested in better stock, classified by counties was furnished your representative. It was also learned here that several other silos had been built or were contemplated since the Commercial Club census.

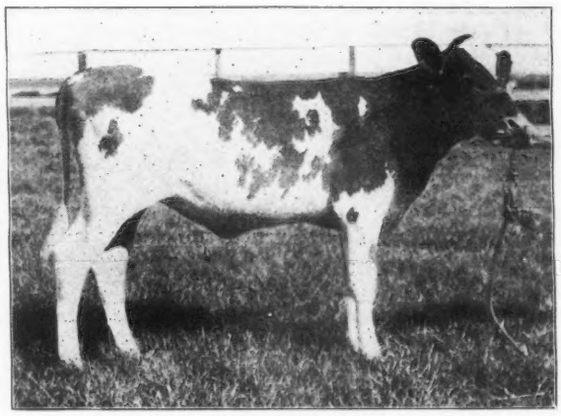

Select of Bozeman
First Prize Heifer Calf, Junior and Grand Champion Female, Montana State Fair, Helena, 1913. Owned by W. O. Bohart.

The crops raised and climatic conditions do not make the silos so important a factor as in other sections. The small amount of rainfall and the fact that alfalfa yields such enormous crops under irrigation, gives an ideal and cheap food

supply. The yields of from six to ten tons per acre, of which we are told, seem Munchausen till we see the big stacks. Alfalfa is worth on the ranch $6.00 per ton, or $12.00 baled and hauled to town. It seems as if Eastern men paying $20.00 to $24.00 were at a decided disadvantage, when it comes to making butter, for which there is always a good market.

It is only a matter of time when the rancher here realizes his opportunity and the profit in feeding it on the farm. One man, who is perhaps ahead of his times, had bread and cookies made from alfalfa meal on exhibition. A mill in Townsend believes that there is a future in this alfalfa meal business and plans to equip part of its mill for making alfalfa flour, as well as oatmeal, the latter for those born on the heather and who are still expected to demand their oatmeal. It is believed by some, however, that those without prejudice in that county will next year have learned to like and be eating bread, cookies and doughnuts made from alfalfa flour.

Mr. J. E. Dorman of the Dairy Division, U. S. Dept. of Agriculture, was met by the writer in the dairy barns and he expressed himself as greatly pleased with the dairy cattle exhibit. He stated that the dairy industry was making rapid growth in the state and that he knew of no other branch of agriculture that would add more to the wealth of the state than dairying. Many of the valleys he considered ideal for the business. Corn for silage and alfalfa hay made an ideal feed for dairy cattle and should be fed in the state. Mr. Dorman has charge of dairy interests in the West, having headquarters at Salt Lake City, with field agents in several of the western states, and is therefore competent to judge of conditions. These agents visit the farms and noting conditions, make suggestions how to improve and increase production. Plans and specifications for buildings are furnished and herd record work encouraged. Advice in the selection and breeding of stock is also taken up when desired by the dairymen.

The State Fair provided a new building this year for dairy cattle, the largest on the grounds, and it was well filled with representatives from the leading breeds. W. O. Bohart of Bozeman was the only breeder with a herd of Guernseys, though Craig & Webster had two young bulls on exhibition. One of these Estrella's Major 24625, sired by Imp. Hotton's Major 14872, dam Estrella 18781, was First, Junior and Grand Champion, both at Helena and the Interstate Fair at Bozeman.

In females the First, Junior and Grand Championship went to Mr. Bohart's calf Select of Bozeman, a beautiful thing under six months old. She was sired by Jeweller of Summit Lake 11977 and out of Select of Grenwode 33995, a cow now making an Advanced Register record, and the only Guernsey one in the state. This heifer calf also won the sweepstakes for best heifer calf over all breeds, Holstein, Ayrshire, Brown Swiss and Jersey, all competing with their choicest individuals. A list of the placements and winnings is given below.

Prof. A. L. Haecker, formerly Prof. of Animal Husbandry at Nebraska, was judge of dairy breeds. Montana's dairy possibilites are just being realized and the ranchers are awakening to the fact that good dairy cattle will bring profitable returns. A beginning has been made and they are breeding registered stock in an effort to bring the country at large to a knowledge of the possibilites for dairying in their chosen state.

Bull, 3 years and over.

Bull, 2 years and under 3.

1. Jeweller of Nutricia, 21464, W. O. Bohart.

Bull, 1 year and under 2.

1. Estrella's Major 24625, George H. Webster.
2. King Waukesha 21642, George H. Webster.

Bull calf, under 1 year.

1. Jessie's Jeweller of Nutricia 24087, W. O. Bohart.

Cow, 3 years and over.

2. Jane of Grenwode 33993, W. O. Bohart.

Cow, 2 years and under 3.

1. Select of Grenwode 33995, W. O. Bohart.
2. Lela Brutus of Nutricia 43351, W. O. Bohart.

Cow, 1 year and under 2.

1. Patroness of Nutricia 45366, W. O. Bohart.

Heifer Calf, under 1 year.

1. Select of Bozeman, Unregistered, W. O. Bohart.
2. Lela Esther of Nutricia 45367, W. O. Bohart.

Junior Champion bull, under 2 years.

Estrella's Major 24625, Geo. H. Webster.

Senior Champion Cow, 2 years old or over.

Lela Esther 15907, W. O. Bohart.

Junior Champion Cow, under 2 years.

Select of Bozeman, Unregistered, W. O. Bohart.

Grand Champion Bull, any age.

Estrella's Major 24625, George H. Webster.

Grand Champion cow, any age.

Select of Bozeman, Unregistered, W. O. Bohart.

North Randall, Ohio, Fair

THE Forest City Live Stock and Fair Co. held their first Fair this year at North Randall, Ohio, one of the suburban stations outside of Cleveland.

This is distinctly a Cleveland and Ohio institution, and coming just before the State Fair at Columbus, does not in any way conflict with it. In fact many of the stock exhibits go from there to Columbus. It is the first stock show that the company has held.

The fair grounds, race tracks and all were laid out and completed for holding the Grand Circuit race meetings, so this year, the exhibits of their initial Fair had to be housed in tents. It is the expectation of the company that permanent buildings will be erected before the second Fair is held, next year. The attendance this year has averaged some fifty thousand per day, a most encouraging showing, and it has been in every way a very successful Fair.

There were five Guernsey herds shown. The prizes offered being very attractive, brought out a good representation among the breeds. A good Guernsey show was staged. Nellie's Jewell of the Isle, shown as an aged bull by E. C. Peck of Ohio and E. H. Baker's two-year-old Governor of Keewaydin were outstanding individuals. A list of the winnings is given below. Prizes were offered for a forty-eight hour butter competition. Mr. E. H. Baker was the only Guernsey breeder to enter his cows in the contest. He entered three cows and won first, second and sixth place over all other breeds, demonstrating conclusively the superiority of Guernseys. The liberal margin of the two leading Guernseys over their nearest competitors is worth careful notice.

The Guernsey heifer Rowellen's Matron 37221, who took sixth place among the fifteen entries, is only twenty-seven months old, and began her Advanced Register record before she was two years old, hence her standing is most creditable. We give a complete list of the cows entered and the amounts of butter-fat made by each during the two-day test.

Butter Fat Records, Forest City Fair, North Randall, Ohio, 1913.

1.	Imp. Beatrice of the Belles 28260 (Guernsey)	3.489
2.	Imp. Beauty II. of the Maresquette 28233 Guernsey)	3.227
3.	Miss Anto Cotabgue (Shorthorn)	2.901
4.	Queen Bee (Holstein)	2.742
5.	Cordova Belle 172151 (Holstein)	2.731
6.	Rowellen's Matron 37221(Guernsey)	2.465
7.	Majesty's Oxford Dixie 210082 (Jersey)	2.455
8.	Marvel S. 28947 (Ayrshire)	2.136
9.	Yankee Girl (Brown Swiss)	2.042
10.	Colantha Shadeland (Holstein)	2.002
11.	American Girl (Brown Swiss)	1.791
12.	Lottie P. 1652 (Dutch Belted)	1.645
13.	Lovely B. 14799 (Devon)	1.084
14.	Charlotte 14770 (Devon)	1.028
15.	Lovely Pauline 1783 (Dutch Belted)	.972

The Forest City Fair Association offered a series of prizes, including a Guernsey cow, an Ayrshire heifer, a Berkshire boar and sow, and other live stock prizes, for the successful boy judge in a live stock judging contest. Mr. E. H. Baker, Gates Mill, Ohio, put up as first prize the Guernsey cow Mildred C. 34168, Sire Prince Yeksa of the Meadows 10781, Dam Mildred S. 12198. She was won by Albert Indoe of Sharon Center, Ohio. He has already entered her for the Mediva County Fair, to be held the following week. The conditions of the contest are that he is to enter the cow which he won as a prize, at the Forest City Fair next year, showing her with her calf. The spirit and plan of this offering cannot be too highly commended.

A complete list of the Guernseys winnings is given below.

Bull, 3 years and over.

1. Imp. Nellie's Jewel of the Isle 15325, E. C. Peck, Macedonia, Ohio.
2. E. H. Baker, Gates Mill, Ohio.
3. J. F. Townsend, Chippewa Lake, Ohio.
4. Roy of Oakwood 21863, W. H. Bell & Son, Scotts' Station, Ky.

Bull, 2 years and under 3.

1. E. H. Baker.
2. Sanders & Butler, Mesa, Arizona.
3. Imp. Raymond of the Preel XIV. 21926, W. Henry Bell & Son.

Bull, 1 year and under 2.

1. Clyde of Oak Wood, W. Henry Bell & Son.
2. E. H. Baker.
3. J. F. Townsend.

Bull, 6 months and under 12.

1. Sanders & Butler.
2. E. H. Baker.

Bull Calf, under 6 months.

1. E. H. Baker.
2. Victor of Oakwood, W. Henry Bell & Son.
3. Emerald of Oakwood, W. Henry Bell & Son.
4. Captain Billy of Tall Timbers 26344, E. C. Peck.

Cow, 5 years or over.

1. E. H. Baker.
2. Sanders & Butler.
3. Meadow Bird 20407, W. Henry Bell & Son.

Cow, 4 and under 5.

1. E. H. Baker.
2. Imp. Princess Alice of the Isle 36405, W. Henry Bell & Son.

Cow, 3 and under 4.

1. E. H. Baker.
2. E. H. Baker.
3. Lady of Oakwood 33551, W. Henry Bell & Son.

Heifer, 2 and under 3.

1. Sanders & Butler.
2. Fawn Queen of Oakwood, W. Henry Bell & Son.
3. E. H. Baker.
4. Harriett of Oakwood, W. Henry Bell & Son.
5. Topsy of Oakwood, W. Henry Bell & Son.

Heifer, not in milk, 1 year and under 2.

1. Kitty of Oakwood, W. Henry Bell & Son.
2. E. H. Baker.
3. Ridgemere Farms, Wickliffe, Ohio.
4. Amelia of Oak Wood, W. Henry Bell & Son.
5. Sanders & Butler.

Heifer Calf, 6 months and under 12.

1. Sanders & Butler.
2. E. H. Baker.
3. Louise of Oakwood, W. Henry Bell & Son.
4. Dairy Maid of Oakwood 43033, W. Henry Bell & Son.
5. E. H. Baker.

Heifer Calf, under 6 months.

1. Sanders & Butler.
2. E. H. Baker.
3. Jessie Belle II. of Oakwood, W. Henry Bell & Son.
4. E. H. Baker.

Dairy Herd of Four Cows in Milk.

1. E. H. Baker. 2. W. Henry Bell & Son.

Exhibitor's Herd.

1. E. H. Baker. 2 Sanders & Butler. 3 and 4. W. Henry Bell & Son.

Breeders' Young Herd.

1. W. Henry Bell & Son.

Calf Herd.

1. E. H. Baker. 2. W. Henry Bell & Son.

Get of Sire.

1, 3 & 4. W. Henry Bell & Son. 2. Sanders & Butler.

Produce of Cow.

1 and 4. W. Henry Bell & Son. 2. E. H. Baker. 3. Sanders & Butler.

Junior Champion cow, Kitty of Oakwood, W. Henry Bell & Son.

Premier Breeder, W. Henry Bell.

Blue Ribbons won by E. H. Baker for Premier Exhibitor.

1st. Butter Fat Test for Cow over 3 years.
1st. Butter Fat Test for Cow under 3 years.

Five Leading Cows in the Several Classes in the A. R. as they Appeared October 15, 1913.

	Age		Lbs. Milk	Lbs B. F.	% B. F.
Class A —5 years and over:					
Spotswood Daisy Pearl 17696, A. R. 790. Re-entry	7y	5m	18602.80	957.38	5.15
Miranda of Mapleton 19606 A. R. 914, Re-entry,	7	6	16630.70	927.16	5.57
Imp. Beauty of Park Farm 28420, A. R. 1850	8	2	14686.80	898.82	6.12
Dolly Dimple 19144, A. R. 628, Re-entry	5	3	18808.50	876.34	4.66
Yeksa Sunbeam 15439, A. R. 331	9	6	14920.80	857.15	5.74
Class B—4½ to 5 years :					
Dairymaid of Pinehurst 24656, A. R. 843, Re-entry	4	8	17285.30	910.67	5.27
Lady Lesbia 25142, A. R. 1348, Re-entry	4	10	13582.75	787.03	5.79
Glenanaar of the Glen 23619, A. R. 1907	4	7	16813.10	780.66	4.64
Imp. Itchen Daisy 3d 15630. A. R. 100, Re-entry	4	7	13636.80	714.10	5.24
Standard's Morning Glory 12801, A. R. 358	4	11	12917.00	714.01	5.53
Class C—4 to 4½ years:					
Azucena's Pride 2d 24957, A.R.1469 Re-entry	4	1	16203.90	855.70	5.28
Imp. Beauty II of the Coutanchez 28465 A. R. 2081	4	5	13513.90	748.81	5.54
Anton's Frances 27291, A. R. 1497, Re-entry	4	6	12555.60	696.05	5.54
Honor Bright F. 17524, A. R. 875	4	0	12674.00	694.64	5.48
Golden Elsie 23744, A. R. 1968	4	6	15082.35	692.87	4.59
Class D—3½ to 4 years:					
Dolly Dimple 19144, A. R. 628, Re-entry	3	9	18458.80	906.89	4 91
Imp. Princess of the Blicqs 28485 A. R. 1908	3	8	12608 80	774.16	6.14
Rose of Langwater 24204 A. R. 1445 Re-entry	3	11	15008.20	751 62	5 01
Imp. Ma Charmante 6th 31925 A. R. 1995	3	8	15149.80	740.20	4 89
Imp. Daisy Moon III 28471, A. R. 1909	3	10	12489.90	710.70	5 69
Class E—3 to 3½ years:					
Dairymaid of Pinehurst 24656, A. R. 843, Re-entry	3	1	14562.40	860.26	5.91
Masher's Elsie 24986 A. R. 1967	3	6	14458.70	745.75	5.16
Sweet Maria 25151, A. R. 1803	3	0	12542.50	682.86	5.44
Rutila's May Rose 24046, A. R. 1423, Re-entry	3	5	11415.75	655.93	5.75
Imp. Selby 32055 A. R. 2048	3	1	11470.00	650 55	5.67
Class F—2½ to 3 years:					
Langwater Hope 27946 A. R. 1978	2	7	15078.80	773.59	5 13
Azucena's Pride 2d 24957. A. R. 1469	2	9	12633.30	706.46	5.59
Rose of Langwater 24204. A R. 1445	2	7	12966.50	669.89	5.17
May Belle of Linda Vista 29679 A. R. 2134	2	7	11981.76	653.02	5.43
Yeksarose 16610, A. R. 472	2	7	11275.50	638.49	5.66
Class G—2 to 2½ years:					
Dolly Dimple 19144, A. R. 628	2	2	14009.13	703.36	5.02
Golden Elsie 2d 33422, A. R. 2274	2	0	13409.00	672.94	5.02
Princess Deasie 36703, A. R. 2275,	2	3	11943.10	666.22	5.58
Nellie Tostevin of Mapleton 3d 30318 A. R. 2121	2	4	11675 90	664.01	5.69
Langwater Princess 22138, A. R. 1044	2	4	12280.50	651.19	5.30

The average of these 35 leading Guernsey Cows is 14095.22 lbs. milk; 773.85 lbs. butter fat. Average per cent. of butter fat 5.49.

Summary of 2568 Advanced Register Records.

		Lbs. Milk	Lbs. Butter Fat	Per Cent. Butter Fat
Class A	753 Cows Average	9695.21	480.71	4.958
Class B	126 " "	9361 24	468.93	5.009
Class C	211 " "	8753.09	442.65	5.057
Class D	199 " "	8580.29	433.53	5.052
Class E	259 " "	7942.96	405.12	5.100
Class F	335 " "	7641.59	390.17	5.105
Class G	685 " "	7394.77	365.57	4.943
Av. for 2568		8456.76	423.20	5.004

TRANSFERS OF GUERNSEYS CATTLE.

From Sep. 10, to Oct. 10, 1913.

Bulls.

Ace of Bellmath 24421, B. S. Fryar, to A. J. Sinnes, Mount Vernon, Wash.

Adieno's May King 26319, J. L. Hope, to C. L. Vollmar, Platteville, Colo.

Alderney Prince 23824—George Harris 23823—Tim of Crab Tree 23822—Mrs. Scott Durand, to Myron H. Tichenor, Oconomowoc, Wis.

Alice's May King 24313, Delaware College, to H. P. Melbourne, Hartly, Del.

Alpha Chieftain 23422, J. E. Munger, to D. E. Coy, Harshman, Ohio.

Amador's Boy 23180, Joseph M. Cox, to M. M. Kendall, McConnellsburg, Pa.

Amador's Prize 23179, Joseph M. Cox, to Frank M. Hurlburt, Boonville, N. Y.

Archer of Castel 24883, H. W. Griswold, to Joseph J. Dickhut, Helenville, Wis.

Bachelor's Button of Riverside Farm 21410, E. D. F. Stowe, to R. H. Briggs, Brattleboro, Vt.

Bachelor's Button of Riverside Farm 21410, R. H. Briggs, to F. D. E. Stowe, Brattleboro, Vt.

Bangor Glenwood 26941, W. LeRoy Williamson, to B. L. Crout, Dickinson Center, N. Y

Bellson's Monogram 25511, J. J. Bean, to A. B. Klemm, Wausau, Wis.

Ben of Mossy Hill 26332, W. W. Davis, to S. E. Patten, Macon, Ga.

Bernice's Glenwood King 22559, A. O. Anderson, to John C. Kinzer, Arthur, Iowa.

Bill Blizzard, 26479, E. V. Salisbury, to John Burton, Guilford, N. Y.

Bismarck of Tarbell Farms 25898, Gage E. Tarbell, to George W. Cramer, Windsor, N. Y.

Blaze of Oak Hill 23419, J. Amory Haskell, to John J. Hart, Oswego, N. Y.

Bloom Boy's Prince 26491, C. W. Pace, to Paul Anderson, Elmer Huntsinger, A. C. McDonald and A. J. Conley, Pleasant Valley, Wis.

Blue Belle's Sequel 23723, O. C. Barber, to David D. Tenney, Crystal Bay, Minn.

Bluebell 2d's Ray 25114, Ray Lewis, to F. W. Lawrence, Bangor, Wis.

Bluebell's Prince of Sunnyside 23264, Ray Lewis, to M. J. Humphrey, Bangor, Wis.

Bob Marshall 13733, K. J. Wicker, to A. O. Bakhen, Albert Lea, Minn.

Bonnie of Ballard Farm 25629, Ballard Bros., to C. H. French, Buchanan, Mich.

Broadfield Sequel 24869, Allen F. Hand, to P. G. Ferry, Saratoga Springs, N. Y.

Brooks 24054, Edward Obermyer, to John Haar, Lemoyne, Ohio.

Brookville Don of Hillview 26333, C. G. Bullers, to V. S. Caylor, Northpoint, Pa.

Bull Moose of Walnut Glens 24169, R. D. Gates, to J. D. Webb, Perry, Ohio.

Calvin of Tarbell Farms, 23038, Gage E. Tarbell, to W. J. Gilmore, Hobart, N. Y.

Captain Billy of Tall Timbers 26344, E. C. Peck, to H. S. French, Madison, Ohio.

Captain Dimple of Ostrich Farm 24093, African Ostrich Farm and Feather Co., to C. W. Yost, Stillwater, Pa.

Captain Lo 23994, O. T. Remington, to I. C. Tobey, Eau Claire, Wis.

Captain Nicodemus 26202, Est. John J. Gault, to C. Conkle, Layland, Ohio.

Captain of Waldwic 26325, Edgar P. Sawyer, to M. P. Broderick, Omro, Wis.

Caridad's Sequel of Overlook 26312, S. M. Shipley, to H. S. Upper, Seattle, Wash.

Caslette's Standard 21092, G. A. Cowles, to George Ludtke, Whitewater, Wis.

Cato Lily's Brushwood 26440, William Morgan, to Frank Gressl, Cato, Wis.

The Advanced Register of Guernsey Cattle

SPECIAL NOTE This list contains the latest credits and totals for the several cows entered in The Advanced Registry work so far as same has been checked up and verified at the time the list is put to press.
Any omissions or back credits given signify that either data has not been received in time, or was held up pending verification. In such instances they will appear in next list published.

Name and Number.	Class.	Days.	Month.	Month Credit. Milk. Lbs.	Month Credit. % Fat.	Month Credit. B. Fat. Lbs.	Total Credit. Milk. Lbs.	Total Credit. B. Fat. Lbs.
Adams, H. C. Algona, Iowa								
Imp. Fillpail XXII. 31646	C	208	June	529.10	5.49	29.05		
		239	July	417.20	5.08	21.19	4891.90	232.30
Imp. Ivy of La Masse 31645	C	57	June	1023.40	5.39	55.16		
		88	July	817.40	5.04	41.20		
		119	Aug.	673.10	6.32	42.54	3375.10	180.41
Imp. Raymond's Zara 35826	G	179	June	623.60	5.18	32.30		
		190	July	533.80	4.53	24.18		
		221	Aug.	446.00	4.71	21.01	5122.30	236.61
Imp. Suprise of Les Lohiers 35792	E	211	Apr.	432.20	6.16	26.62		
		242	May	490.40	6.26	30.70		
		272	June	539.00	6.05	32.61		
		303	July	431.80	5.72	24.70		
		334	Aug.	333.50	5.94	19.81	5800.30	323.19
Imp. Sylph's Pride IV. 26651	A	211	June	535.50	4.59	24.58		
		242	July	388.90	4.29	16.68	4951.80	209.00
Imp. Valinquet Rose V. 35793	E	211	June	545.60	5.41	29.52		
		242	July	440.60	4.65	20.49		
		273	Aug.	388.20	5.00	19.41	5057.80	245.24
Alexander, Ray H., Union Springs, N. Y.								
Masher's Florence of Sunnyside 26743	C	167	July	813.10	4.41	35.86		
		198	Aug.	757.30	4.96	37.56	6440.10	283.00
Rosalind of Sunnyside 24108	A	259	July	521.50	5.79	30.19		
		290	Aug.	457.00	5.75	26.28	6334.60	337.75
Alexander, W. A., Unuon Springs, N. Y.								
Gipsey of Sunnyside 22440	A	283	July	832.20	4.81	40.03		
		314	Aug.	782.10	5.02	39.26	9357.80	434.07
Hazel's Tulip 20265	A	354	July	611.20	5.00	30.56		
		365	Aug.	196.60	5.00	9.83	8363.90	420.78
Masher's Juliet of Sunnyside 31350	E	9	June	262.10	4.57	11.98		
		40	July	941.90	4.57	43.04		
		71	Aug.	811.10	4.06	32.93	2015.10	87.95
Poppy Girl 2d 13085	A	354	July	572.00	4.75	27.17		
		365	Aug.	186.50	4.75	8.86	8096.10	380.32
Rosetta of Sunnyside 22441	A	107	July	933.90	5.22	48.75		
		138	Aug.	868.00	5.12	44.44	4696.30	242.58
Sir Masher's Josephine of Sunnyside 37560	G	77	July	837.30	4.72	39.52		
		108	Aug.	817.30	4.36	35.63	2836.80	121.87
Sunnyside Marie 24697	G	243	July	750.50	495.	37.15		
		274	Aug.	682.50	5.55	37.88	6684.60	325.39
Allen, C. C., Kenosha, Wis.								
Beauty of Arcady 38335	G	39	Aug.	1053.10	4.37	46.02	1276.60	54.92
Imp. Ladysmith of Sarnia 40426	G	42	Aug.	1016.70	4.00	40.67	1385.10	53.90
Polly's Beauty 35078	F	92	Aug.	1143.00	4.17	47.66	3463.50	147.56
Imp. Taylor's Cream Cup 25971	A	267	Aug.	1080.80	5.19	56.09	12730.30	626.31
Allen, C. C., Kenosha, Wis.								
Beauty of Arcady 38335	G	69	Sept.	1078.10	4.26	45.93	2354.70	100.85
Imp. Duchess of Chateau a l'etocq 34374	F	365	Aug.	120.40	5.92	7.13	7358.60	366.91

Cato of Maple Hill 23859, E. D. Jessop, to Claude Hill, Mason, Mich.

Champion of Maple Terrace 26245, Wm. W. Hurley, to A. W. Preston, Solebury, Pa.

Chawian Dombey of Lone Oak 26375, Paris R. Miller, to W. A. Ridenour, Stone Creek, Ohio.

Cherry's Raymond of Lewison 2d. 25104, Nixon Bros., to W. E. Robinson, Parkers Landing, Pa.

Chief of Rosemound 23939, Ferd Groner, to W. A. Goodin, Cornelius, Oregon.

Choice's Gay Lad of Harriton 25644, Mary M. Vaux, to I. N. Glick, Lancaster, Pa.

Christopher Glenwood 25583, Mrs. E. W. Strawbridge, to William G. Dauphiny, Ferndale, Calif.

Christopher's Prince of Elmhurst 23545, Frank Burlington & Son, to Millard Kintz, Pittstown, Pa.

Cocheco Boy 26280, J. M. Hayes & Son, to G. W. Osborne, Gonic, N. H.

Coin Gold of Lake View 26313, Selsing Bros., to Hamre Bros., Wautoma, Wis.

Colonel Hart of Comodale 24337, The University of Minnesota, to Albert E. Hanson, Montevideo, Minn.

Commodore of Crystal Springs 26486, L. A. Devine, to F. W. Schmidt, Morristown, N. J.

Commodore of Sunny Side 13818, G. L. Cole, to Spencer Penrose, Colorado Springs, Colo.

Cornwall's Champion 26156, M. C. Buckingham to H. E. Millard, Annville, Pa.

Imp. Corporal of Sarnia 24455, Charles L. Hill, to Andrew Mihalak, Moquah, Wis.

Count of Riverside 26502, Charles H. Coffin, to Sumner C. Morrell, North Berwick, Me.

Count Yeksava 23924, L. C. McClintock, to James F. Topping & George W. Scholes, Endeavor, Wis.

Creditor 26438, Martin T. Allwardt, to William Hansen, Yorkville, Ill.

Cyrus of Edgewood 26331, H. W. Johnson, to L. C. Huffines, Guilford College, N. C.

Dairymaid's Prince 26353, C. C. Allen, to H. W. Griswold, West Salem, Wis.

Dairy's Stranford of Pinehurst 3d. 18954, B. F. Haywood Shreve, to J. Watson Haines, Columbus, N. J.

Daisy's Sequel of Denmark 23895, A. W. & F. E. Fox, to C. G. Noren, Marshalltown, Ia.

Dan of Wildwood 15903, H. Hobart Bay, to G. J. Stone, Bel Air, Md.

Dauntless of Prospect 22844, J. R. Benton, to W. D. Hoard, Fort Atkinson, Wis.

David Harum of Groveland Farm 25267, H. B. Williams, to Hanson & Hawes, Whitewater, Wis.

David of St. Croix 26260, Lloyd Rundell, to G. W. Spear, Wyocena, Wis.

Dew Drop's Lad 15458, Julius Sorenson, to Ole Krogen, Stanley, Wis.

Dexter of Elmwood 26345, M. E. Gifford, to F. B. Wilcox, Mayville, N. Y.

Dorena's King of Chestnut Hill 26151, Est: Myron, C. Wick to George C. Brewer, Greenville, Ohio.

Duke of Frankland 25214, H. W. Griswold, to L. C. McClintock, Mindoro, Wis.

Duke of Maplemead 26413, T. M. Fouts, to Arthur Clement Wescott, Rocklet, N. Y.

Eagle Standard 17408, Frank Dunham, to D. S. Murdock, Troy Center, Wis.

Earl Valentina's Son 26311, William Lauden, to Reihnold Schulz, Oakdale, Wis.

Ellenwood Main Stay's Duke of Newport 21955, W. C. Fox, to Harmon D. Newkirk, Clayton, N. J.

Ellerslie's Boy of Hazel Crest 19725, A. E. Halstead, to Molton B. Goff, Sturgeon Bay, Wis.

Eric of Fairfield Farm 2d. 26415, W. E. Schrafft, to Walter S. Parker, Reading, Mass.

Imp. Ladysmith of Sarnia 40426	G	72	Sept.	900.50	4.41	39.71	2285.60	83.61
Polly's Beauty 35078	F	122	Sept.	1053.10	4.70	49.50	45.16.60	197.06
Imp. Taylor's Cream Cup 25791	A	297	Sept.	918.30	5.34	49.04	13648.60	675.35
Allen, H. M., Troy, Ohio.								
Joan of Fagg's Manor 13891	A	125	July	926.10	4.44	41.12		
		156	Aug.	721.70	4.95	35.72	5409.60	216.11
Olivia Trink 24161	A	92	July	937.30	5.82	54.55		
		123	Aug.	790.30	4.66	36.83	3794.80	186.90
Anderson, Alfred, Holton, Mich.								
Agnes Johnson 37463	G	27	July	172.40	4.15	7.15		
		58	Aug.	461.90	4.15	19.17	634.30	26.32
Flossie of Canton 28961	D	159	Aug.	596.10	4.91	29.27	3869.80	201.69
Andrews, Edward R. Putney, Vt.								
Bessie Ramee 33510	G	243	Aug.	489.70	5.00	24.49	4716.40	222.37
Direxia's Violet 33366	G	325	Aug.	546.30	6.44	35.18	6593.30	388.84
Imp. Lady Gree's Daughter 28322	F	136	July	892.80	4.15	37.05		
		167	Aug.	831.50	4.50	37.42	5212.50	237.79
Marva of Elm-Leigh 34136	G	236	Aug.	456.00	6.25	28.50	4177.60	223.24
Noblesse 3d 37942	F	123	Aug.	738.90	5.44	40.20	3264.70	175.36
Novice Masher 33365	F	265	Aug.	669.00	5.05	33.78	6005.50	298.12
Triple Champion's Fillpail 34163	G	243	Aug.	515.30	6.34	32.67	4555.20	258.30
Triple Champion's Marva 30001	F	365	Aug.	211.90	4.99	10.57	9234.80	454.70
Archer, Miss Caroline, Reading, Pa.								
Auricula B. of Pinehurst 35068	F	133	Aug.	602.00	4.47	26.91	3042.90	144.14
Imp. Bijou of the Marais 33394	D	333	Aug.	590.90	4.65	27.48	8267.90	356.81
Lady Seymour 15673	A	333	Aug.	499.60	4.21	21.03	9275.00	417.38
Sunday 36698	B	140	Aug.	1048.80	4.09	42.90	5100.30	212.82
Sunday's Pride 36701	G	108	Aug.	831.90	4.56	37.93	3008.70	135.53
Bailey Falls Farm, Oglesby, Ill.								
Imp. Beauty of the Adams 26945	C	296	Aug.	815.60	4.50	36.70	9277.90	438.28
Imp. Daisy Bas 26948	B	196	Aug.	811.80	5.24	42.54	5815.60	290.78
Emerald Jewel 25352	B	152	Aug.	971.90	4.03	39.18	6589.90	336.27
Glencoe's Marietta 26467	D	252	Aug.	459.40	5.10	23.43	5819.40	322.36
Imp. Kingsmoor Daisy 18th 33720	F	192	Aug.	629.80	4.59	28.91	5074.50	253.82
Imp. La Belle Manna 35704	G	176	Aug.	990.00	3.99	39.50	6236.40	273.68
Barbor, O. C., Akron, Ohio.								
Imp. Beauty II. of the Coutanchez 28465	A	43	July	1774.10	4.20	74.51		
		74	Aug.	1669.70	4.56	76.14	4048.70	181.02
Imp. Beechwood Pearl 5th 40633	G	188	July	583.20	5.16	30.09		
		219	Aug.	587.00	5.11	30.00	4429.70	219.74
Blue Belle of Norwood 2d 27462	D	311	July	777.60	5.61	43.62		
		342	Aug.	734.70	5.99	44.01	9343.40	477.59
Chene's Pomara 30449	A	76	July	1159.60	4.56	52.88		
		107	Aug.	1170.30	4.32	50.56	4043.70	177.92
Chenette's Emerande 30458	A	23	July	703.90	4.49	31.61		
		54	Aug.	956.30	4.15	39.69	1660.20	71.30
Conqueror's Minnette 33795	G	273	July	694.50	4.59	31.88		
		304	Aug.	684.60	4.31	29.51	6577.80	291.19
Cottina 21530	A	84	July	1452.30	4.55	66.08		
		115	Aug.	1354.10	5.03	68.11	5363.40	245.68
Imp. Daisy Moon II. 28443	A	92	July	1467.30	4.41	64.71		
		123	Aug.	1250.30	4.35	54.39	5830.80	243.83
Imp. Daisy III. of the Corbiere 36425	B	23	July	1156.80	4.21	48.70		
		54	Aug.	1565.90	4.36	68.27	2722.70	116.97
Deanie of Locust Hill 32343	G	349	July	775.70	5.20	40.34		
		365	Aug.	398.40	5.41	21.55	9036.00	447.97
Imp. Dinah II. of the Fountain 28482	B	225	July	1250.50	4.87	60.90		
		256	Aug.	1214.70	5.04	61.22	11118.40	513.06

Oak Ridge Guernseys

Imported and American bred. 30 young Bulls sold from this herd during May, June and July, of this year. See the record of their dams in the Advanced Registry. Three customers now on waiting list for next bull we have to offer. The herd is regularly tested by the U. S Government for all forms of contagious diseases.

Address. MANAGER Oak Ridge

Oak Ridge, Va.

If You Want Guernseys

Pure breds or grades from the best herds in the state of New York, send for the official Sales List of the

New York Guernsey Breeders' Association.

M. E. FERRIS, Sec'y,

Box 96, Peekskill, N. Y.

King Francis of Linda Vista

No. 18618

Choice Cows from Maplehurst Strain

Also

Standard Bred Colts

Elmhurst Stock Farm

LITTLE BROS. - - Bath, N. Y.

THE UNITED STATES CREAM SEPARATOR

You will be well paid if you examine the 1913 model U. S. and see the features yourself. See your local U. S. dealer or write direct to us.

SEVEN BIG FEATURES

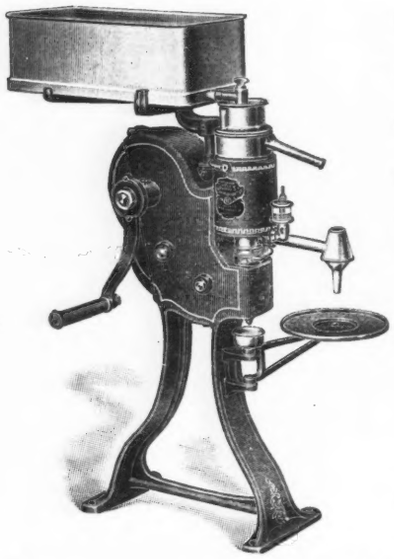

1. **Non-Rusting nickel silver** skimming section.
2. **Mechanically washed** in half the time of other separators.
3. Operated with about **half the power** of older models.
4. Bowl only about **half the diameter** of older models.
5. **Milk divided into hundreds of currents** and every drop subjected to a skimming force thousands of times the force of gravity.
6. **Celebrated for its clean skimming.** For clean skimming the U. S. holds the **world's Record** in 50 consecutive runs, lasting over a period of 30 days, with milk from 10 different breeds of cows.
7. **Cream of any desired thickness,** ever quality and free from specks of butter.

Vermont Farm Machine Company

Bellows Falls, Vt. **Chicago, Ill.**

Imp. Fairy of the Fountain 28476	A	92	July	1366.20	3.59	49.05		
		123	Aug.	1218.70	3.75	45.70	5538.60	197.53
Imp. Fan IV. of the Croute 28519	E	349	July	241.10	5.24	12.63		
		365	Aug.	443.60	4.53	20.10	11872.80	539.34
Imp. Fawn of the Isle 28491	B	273	July	659.10	4.87	32.10		
		304	Aug.	598.00	5.40	32.29	6544.00	287.50
Imp. Floe of the Annevilles 27568	A	149	July	758.50	4.40	33.37		
		180	Aug.	718.40	4.82	34.63	4521.30	199.45
Governess of the Chene 30891	F	338	July	706.30	5.81	41.04		
		365	Aug.	512.70	6.08	31.17	8307.30	453.68
Governor's Hyacinth 33018	E	80	July	732.80	5.24	38.40		
		111	Aug.	670.60	5.43	36.41	2620.20	133.05
Governor's Lady Baltimore 33378	G	304	July	672.50	6.11	41.09		
		335	Aug.	639.80	5.85	37.43	6572.20	363.56
Governor's Madge's Chena 34150	G	92	July	616.80	6.19	38.18		
		123	Aug.	620.30	5.87	36.41	2629.40	151.84
Governor's Pauline 30472	F	365	July	418.20	5.46	22.83	9624.50	505.72
Governor's Princess Pomara 32094	F	212	July	769.10	5.65	43.45		
		243	Aug.	731.10	5.67	41.45	6183.30	326.25

Maple Shade Farm Guernseys

Herd Bull, LANGWATER ROYAL 14253

Winner of two Championships, seven first and two second prizes in two years shown.

A Few Young Bulls of May Rose breeding from A. R. dams For Sale.

M. T. PHILLIPS,

Pomeroy, - - - - Pennsylvania

BISCOE FARM GUERNSEYS

Records of each animal, or the Dam of each animal exhibited.

HOWARD B. TUTTLE,

Naugatuck, - - - Connecticut

Boneka Guernseys

HERD BULLS

France May Rose 19463.
Itchen Rose Sequel 20737.
Both rich in the blood of May Rose-France-Sequel families.

Imp. Galaxy's Sequel of Boneka 16922

For Sale

The above imported bull, two yearling bulls, and bull calves out of dams by son of May Rose King.

J. H. HUNTER, VALLEY FALLS, N. Y

GUERNSEYS

HADDON FARMS

Home of the noted Glenwood Girls—First in the Advanced Registry. Have always been free from tuberculosis.

E. T. GILL, Proprietor

Haddonfield, N. J.

Imp. Hero's Minette 36430	E	171	July	934.70	5.16	48.23		
		202	Aug.	857.30	4.84	41.49	6728.80	321.17
Jehanna Chene 30889	E	170	July	1428.40	4.87	69.56		
		301	Aug.	1370.70	5.82	79.77	13381.90	691.59
Julie of the Chene 30460	C	249	July	1314.70	4.92	64.68		
		280	Aug.	1296.90	5.40	70.03	11722.40	574.50
Imp. Lady Charlotte of the Isle 28421	A	55	July	1192.30	3.64	43.40		
		86	Aug.	1146.70	3.71	42.54	3101.30	114.68
Imp. Lady May of the Isle 28493	A	75	July	1138.90	4.74	53.98		
		106	Aug.	1074.10	4.21	45.22	4049.20	175.03
Lady of the Chene 30544	F	365	June	153.10	5.23	8.01	9337.70	440.23
Imp. La Signorina II. of the Vrangue 28440	A	316	July	947.50	5.19	49.18		
		347	Aug.	860.80	5.19	44.68	11371.90	536.44
Imp. Liza of the Villiaze 28458	A	76	July	1424.20	4.89	69.64		
		107	Aug.	1310.10	4.55	59.61	4887.60	228.21
Imp. Lizette of the Hall 28434	A	365	July	604.10	4.62	27.91	10249.90	434.31
Imp. Loheir's Topsy IV. 28455	A	268	July	635.30	5.13	32.59		
		299	Aug.	623.10	5.51	34.33	6184.30	311.30
Imp. Lynchmere's Daisy 40635	G	235	July	750.60	4.62	34.68		
		266	Aug.	749.60	4.48	33.58	6987.30	286.39
Imp. Macey III. 40657	G	92	July	922.00	4.70	43.33		
		123	Aug.	846.00	4.54	38.41	3598.20	160.11
Imp. May Queen of the Variouf 28496	A	14	July	569.40	5.32	30.29		
		45	Aug.	1306.50	4.69	61.27	1875.90	91.56
Imp. Mignonette of Park Farm 28429	A	88	July	1571.20	4.14	65.05		
		119	Aug.	1470.40	4.14	60.87	5668.60	226.04
Imp. Miranda of Park Farm 28479	A	56	July	1234.60	4.43	54.69		
		87	Aug.	1132.60	4.67	52.89	3423.90	152.17
Imp. Moulpied's Edna May 29320	E	263	July	544.10	5.88	31.99		
		294	Aug.	365.60	6.72	24.56	7305.50	367.74
My Lady Baltimore 2d 21165	A	162	July	1385.50	4.64	64.29		
		193	Aug.	1302.80	4.48	58.37	9570.60	394.09
Imp. Mulberry of Park Farm 28430	A	145	July	1029.90	4.13	42.53		
		176	Aug.	951.50	4.50	42.82	6197.00	282.56
Old Paddy's Beauteous 37784	G	31	July	649.50	5.18	33.64		
		62	Aug.	593.60	5.60	33.24	1243.10	66.88
Princess Baltimore 21185	A	181	July	1354.00	4.08	55.24		
		212	Aug.	1238.00	4.46	55.21	9878.20	394.06
Princess Corinna 21531	A	234	July	930.80	4.56	42.44		
		265	Aug.	825.40	3.98	32.85	9319.00	405.73
Princess of the Chene 30461	C	365	July	176.70	5.40	9.54	11033.10	524.41
Princess of the Chene 30461	A	15	Aug.	604.00	4.22	25.49		
Imp. Richesse of Calais III. 40654	A	122	July	843.20	4.27	36.00		
		153	Aug.	796.30	4.26	33.92	4330.70	180.74
Rita Spotswood 30443	A	104	July	1355.90	4.62	62.64		
		135	Aug.	1322.00	4.97	65.70	5971.80	277.35
Imp. Rosenheim II. of the Hall 28468	A	107	July	1154.30	4.99	57.60		
		138	Aug.	1078.90	4.71	50.82	5254.50	252.42
Imp. Rose IX. of Roque Balan 28499	C	265	July	728.40	4.65	33.87		
		296	Aug.	775.70	4.77	37.00	7953.50	377.36
Imp. Sequel's Queen Charlotte 28508	D	292	July	575.80	4.60	26.49		
		323	Aug.	512.50	5.06	25.93	7302.50	354.76
Spotswood Daisy Pearl 17696	A	61	July	1815.00	4.44	80.59		
		92	Aug.	1659.90	4.73	78.51	5142.70	236.82
Stella's Favorite 2d 29167	C	31	Aug.	1497.60	4.71	70.54		
Imp. Sylph's Pride VI. 28515	C	56	July	1280.90	4.67	59.82		
		87	Aug.	1351.50	4.43	59.87	3653.80	158.71
Imp. Taylor's Buttercup 28488	B	243	July	732.70	5.46	40.01		
		274	Aug.	694.60	5.26	36.54	6724.90	371.71
Imp. Tulip IV. of Herm 28449	A	328	July	472.50	5.10	24.10		
		359	Aug.	615.90	4.60	28.33	7701.50	356.36

Registered Guernseys

Twenty choice Bulls and Bull Calves Sired by

"LANGWATER PURITAN"

half brother to "Dolly Dimple" a world champion cow. Also a few choice animals sired by "Rex" a son of

IMPORTED "BILLY'S FRANCE"

Two of Rex's first heifers made a remarkable record at the "Great Framingham Show" last fall.

Extra choice animals at remarkably low prices, or will exchange bulls or bull calves for heifer calves, heifers or cows.

RUTH M. PHILO

418 Wm. St. - - - Elmira, N. Y.

Grade Guernseys and Registered Sires

Car lots a specialty. Write for information regarding best practical dairy cows.

H. L. DUNNING

Hebron, Ills.

Guernseys For Sale

Having bought at a low price some **very fine Guernseys** at the Benham sale, I offer them for sale at a low price. I also offer for sale the Guernsey Bull, **Imp Raymond of the Preel IV. 19235,** one of the greatest prize winners on the island which was ever imported into America. One of his heifers brought the top price, fifteen hundred dollars at the Phillips sale last spring. Another of his heifers has recently won first of all the island in a large class. He is a show bull that should be first in any class in this country. His get are very uniform and of a stronger dairy type than other bulls of the Preel family.

Address,

E. D. WATKINS,

Lima, N. Y.

La Ramee Stock Farms

ISLAND OF GUERNSEY

The Island home of Masher's Sequel, A. R. 44 and 8 other A. R. bulls.

HERD BULLS

Clara's Sequel 2207 P. S. Winner of the three First Prizes, Progeny Prize, Kings Champion, Grand Champion and Challenge Cups, and A. R. Special. Sire and Dam are winners of King's Cups.

SEQUEL'S DELIGHT 2442 P. S. Winner of 2d Prize and King's Cup; Sire Galaxy's Sequel.

These bulls being rich in Masher and France blood their breeding cannot be surpassed.

Stock for sale of both sexes of this breeding with an infusion of May Rose blood.

☞ The experience of a lifetime in the breeding, selection and shipment of stock is at the disposition of importers. Photos and pedigrees on application from

ALFRED LePATOUREL,

Breeder and Largest Exporter of Pedigree Guernseys

DE LAVAL
CREAM SEPARATORS

Are equipped with a perfect oiling system

In a machine which is operated at the speed required for a cream separator perfect oiling is very necessary.

The new system of De Laval automatic oiling provides for a constant and liberal supply of CLEAN oil to every wearing surface of the machine at all times. There are no oil holes to fill up with dirt or perhaps to be neglected altogether, and every part is supplied with clean oil from the oil reservoir automatically and constantly.

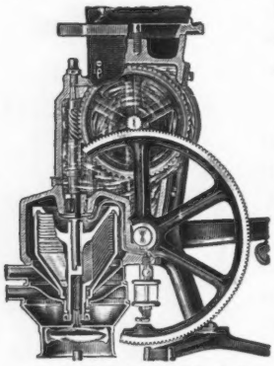

In other, so-called, automatic oiling systems some of the parts have to be oiled by hand and no provision is made for getting rid of dirt that may get into the oil from the outside or of small particles of metal that come from wear, so that after a short time the oil supply becomes foul and injurious to the finely adjusted wearing parts.

DE LAVAL CREAM SEPARATORS

have the only automatic oiling system which provides for a constant supply of fresh oil and at same time the constant discharge of the used oil together with all worn metal particles or dirt which may have gotten into the used oil.

The perfect system of De Laval lubrication means an easier running and a much longer wearing machine. Visit the local De Laval agent and ask him to explain the advantages of De Laval automatic oiling.

The new 72-page De Laval Dairy Hand Book, in which important dairy questions are ably discussed by the best authorities, is a book that every cow owner should have. Mailed free upon request if you mention this paper. New 1913 De Laval catalog also mailed upon request. Write to nearest office.

THE DE LAVAL SEPARATOR CO.,

NEW YORK CHICAGO SAN FRANCISCO SEATTLE

Imp. Victorina of the Isle 28500	B	181	July	926.70	4.39	40.68		
		212	Aug.	871.20	4.72	41.12	6933.60	292.32
Imp. White Heather's Monogram 33792	F	328	July	927.40	5.27	48.87		
		359	Aug.	851.40	5.64	48.02	11847.00	575.07
Barbour, W. T., Birmingham, Mich.								
Bess of Briarbank 37898	G	31	Aug.	729.70	4.59	33.49		
Bess of Locust Grove 28886	A	123	Aug.	1149.00	5.39	61.93	5042.50	244.51
Imp. Fairy of Briarbank 33927	F	181	Aug.	753.60	5.35	40.32	5164.00	259.65
Janoca of Briarbank 37899	G	31	Aug.	502.90	5.37	27.01		
Imp. Le Pelley's Jane II. 32038	A	262	Aug.	941.40	5.97	56.20	9040.00	502.02
Imp. Mesaba's Queen 27190	C	53	Aug.	1144.00	5.27	60.29	1896.90	101.62
Benham, F. G., Canadaigua New York.								
Belle of Danby 36634	F	7	July	202.30	3.99	8.07		

Estaba 21574, W. F. Gibson, to John Hetts, Fort Atkinson, Wis.

Eudora's Dumont 26326, W. A. Sutherland, to A. A. Dodds, Delhi, N. Y.

Evan of Tarbell Farms 26052, Gage E. Tarbell, to W. E. Causey, Telogia, Fla.

Fair Lady's Sequel 23507, George M. White, to H. S. Lamont, Cobleskill, N. Y.

Fancy of State Line Farm 26166, R. H. Morrison, to L. S. Mook, Transfer, Pa.

Imp. Fancy's Star 19564, G. A. Cluett, to William Whitman, Jr., Simsbury, Conn.

Faucette of Lake View 25562—Jethro Bass Jr., 23875—Zeta's Bonnirilius of Lake View 25527—William B. Henderson, to Phil R. Toll, Greenwood, Mo.

Fayoline's Masher 26379, H. W. Griswold, to Myron E. Clark, Richland Center, Wis.

Filibuster's Son of Hilltop 17422, W. I. Lincoln Adams, to Samuel F. Houston, Philadelphia, Pa.

Florrie's Raymond of the Manor 18077, Mortimer L. Schiff, to Hawthorne School, Hawthorne, N. Y.

Imp. Forest Farm King 12052, A. O. Anderson, to N. C. Bahnson, Inwood, Iowa.

Fortino of Busy Dell 18912, Mervin Eby, to John Ummel, Elkhart, Indiana.

Foxy Grandpa of Oak Hill 23418, J. Amory Haskell, to C. O. Mattern, Osceola Mills, Pa.

Franc Masher's Pride 23055, Ford Bacon, to Samuel Yost, Stillwater, Pa.

Franc II's Sequel of Lewison 22498, A. B. Cameron, to E. F. Shanbacker, Philadelphia, Pa.

Fritz Timm 26255, McFarland Bros., to J. J. Pink, Oconomowoc, Wis.

Fromsey's Jeweller 15823, A. O. Hole, to Hans Johnson, Amherst Junction, Wis.

Gallant Glen 26318, Est. W. G. Thompson, to W. C. Hayes, Enon Valley, Pa.

Gallant Porter 23061, C. G. Parnall, to Zimmer & Son, Jackson, Mic.

Gay Lad of Follyland 25920, I. C. Blandy, to R. A. Borden, Easton, N. Y.

George of Guernseydale 26441, S. H. Harman, to George M. Hughes, Bloomsburg, Pa.

George of Weston 23502, Bancroft C. Davis, to Mary G. Porter & Mary W. Dewson, South Berlin, Mass.

Gill's King of Oak Grove 26504, J. L. Bradshaw, to H. W. Gills, Richmond, Va.

Glen Coral 13331, Adelbert Adams, to John C. Woodbury, Plymouth, Indiana.

Glen Rose of Beechwood 12772, G. S. Baggett, to F. A. &. M. G. Eberlein, Shawano, Wis.

Glenwood of Glen Loch 26112, Walter F. Klemm, to John E. Sibble, Glenloch, Pa.

Glenwood of Gwyncroft 25932, Walter F. Klemm, to William S. Long & Lester B. Johnson, North Wales, Pa.

Glenwood's Main Stay 34th. 21283, Mary M. Vaux, to Christiansburg Industrial Inst., Christiansburg, Va.

Glenwood's Main Stay of Pinehurst 25848, Mrs. E. W. Strawbridge, to Henry W. Leeds Westville, N. J.

Glenwood's May King 26489, John P. Crozer, to Alex Miller, Chester, Pa.

Glenwood's Reputation 28th. 17244, Myron H. Tichenor, to Mrs. R. C. Holcomb, Rockefeller, Illinois.

Glenwood's Son of Green Mountain 25428, C. A. Carlisle, to C. E. Walters, Chicago, Ill.

Gloriana's Glenwood 25860, Louis S. Cox, to J. B. Henderson, Pepperell, Mass.

Imp. Godolphin Lad 25502, B. C. Rumsey, to James McLaughlin, Valley, Wyo.

Gold Boy's Hero of the Hill 26071, H. J. McKusick, to I. O. Bannister, Stillwater, Minn.

Goldelsie's Pride 26233, Edward Lowe, to O. J. Houghton, Stanton, Mich.

Golden Bob of Pencoyd 15833, John D. Clark, to Ben Clark & Son, Whitewater, Wis.

I Can Increase Your A. R. Records.

Under my feeding a small Guernsey herd **made an increase for every cow** who had a prior A. R. record of **2,981 lbs. milk; 140 lbs. fat; 166 lbs. butter.**

The average production of these cows is 11,981 lbs. milk; 582 lbs. fat; 681 lbs. butter.

HEIFERS WITH FIRST CALF have produced 10,000 lbs. milk; 500 lbs. fat, under my direction.

My experience of 30 years is offered breeders anxious to safely make large records, on reasonable terms. Cows and heifers prepared for calving; rations given monthly for each animal, and feeding generally supervised.

VALANCEY E. FULLER, Sterling, N. J.

		38	Aug.	1051.90	3.99	41.97		
		68	Sept.	974.70	4.15	40.45	2228.90	90.49
Imp. Bess of les Rosiers 39571	A	151	Aug.	1082.50	4.81	52.07		
		181	Sept.	1012.40	4.77	48.29	6995.30	312.64
Imp. Bonita II. of les Bordages 39576	G	31	July	860.40	4.92	42.33		
		62	Aug.	913.70	4.46	40.75		
		92	Sept.	858.70	5.16	44.31	2632.80	127.39
Imp. Buttercup II. of Beauregard 35799	F	265	Aug.	872.70	6.19	54.02		
		295	Sept.	909.40	6.27	57.02	8872.10	555.36
Imp. Carrefour Daisy VI. 35795	E	314	Aug.	248.20	5.52	13.70	6091.30	295.67
Christine of Arcady 31777	F	365	Aug.	665.20	5.58	37.12	10623.30	568.63
Imp. Clatford Neta 2d 31930	D	181	Aug.	827.80	4.59	38.00		
		211	Sept.	706.90	5.51	38.95	6082.10	293.06
Imp. Cream Cup's Maid 27820	E	332	Aug.	761.10	5.54	42.16		
		365	Sept.	547.00	5.65	30.91	9987.10	537.30
Imp. Daisy of La Hougue 39573	F	271	Aug.	606.10	4.66	28.24		
		301	Sept.	626.10	4.27	26.73	7008.70	318.25
Imp. Daisy II. of La Hougue 40465	G	23	Aug.	565.20	4.44	25.09		
		53	Sept.	713.10	4.17	29.74	1278.30	54.83
Imp. Duport's DoraII. 28238	A	181	Aug.	646.60	5.45	35.24		
		211	Sept.	584.60	5.62	32.85	5203.00	269.53
Fanisinjon 35402	F	193	Aug.	682.20	5.11	34.86		
		223	Sept.	598.70	6.05	36.22	5636.00	290.01
Imp. Fanny of Rose Farm 35412	C	238	Aug.	865.00	5.15	44.55		
		268	Sept.	841.70	4.78	40.23	8053.80	393.58
Francesca Thistle of Lee Farm 42415	F	202	Aug.	519.10	4.72	24.50		
		232	Sept.	479.10	492.	23.57	4550.10	244.04
Grace of Ira 36217	F	19	July	566.60	4.21	23.85		
		40	Aug.	977.30	3.86	37.72		
		70	Sept.	917.40	4.38	40.18	2461.30	101.75
Imp. Jessie IX. of the Vrangue 35406	F	216	Aug.	670.80	5.07	34.01		
		246	Sept.	664.50	5.89	39.14	5775.90	308.51
May King's Lily of Ingleside 32754	F	232	Aug.	842.70	5.38	45.34		
		262	Sept.	816.60	5.67	46.30	7234.40	408.74
Imp. Mirabelle X 26682	B	298	Aug.	654.20	6.39	41.80		
		328	Sept.	668.80	6.55	43.81	9002.20	556.65
Miranda of Edgewater 30970	E	343	Aug.	1058.80	5.34	56.54		
		365	Sept.	753.00	5.01	37.73	14617.30	730.49
Nellie Tostevin of Maple-2d 26449	A	202	Aug.	881.30	6.02	53.05		
		232	Sept.	747.90	5.88	43.98	7654.80	433.55
Princess of Edgewater 30969	E	328	Sept.	599.60	6.12	36.70	7786.40	460.70
Red of Edgewater 36020	G	181	Aug.	640.10	4.40	28.16		
		181	Sept.	607.90	5.19	31.55	3808.10	183.94
Rosa of Cherrydale 30110	C	148	Aug.	920.60	5.26	48.42		
		178	Sept.	848.50	5.87	49.71	5848.40	311.52
Imp. Topsy de Carteret 35401	F	193	Aug.	932.80	5.31	49.53		
		223	Sept.	930.80	478.	44.46	7161.60	356.48

Golden Lad of Meadowview 20303, M. M. Williams, to Clara K. Fuller, Little Falls, Minn.

Golden Master Rose 25542, Henry W. Leeds, to Mrs. E. W. Strawbridge, Moorestown, N. J.

Imp. Golden Noble's Herivel 14549, Jacob W. Breneman, to Elmer W. &. William Stolzfus, Gap, Pa.

Governor du Braye's Lord S. 26487, N. E. Smith, to Tonghey, Bros., Owego, N. Y.

Governor Fountain of Oak Farm 26480, Lyman Blair, to Fred Lynch, Brewer, Maine.

Governor of Fernwood 23316, E. R. Brady, to P. A. Hagen, Buckely, Wash.

Imp. Governor's Paget 26188, George McKerrow & Sons Co., to W. G. Jamison & Sons, Appleton, Wis.

Great Peter 26308, James McLean, to Frank McFee, Oneonta, N. Y.

Green Briar King 26414, P. S. Ney, to C. D. Griswold, West Salem, Wis.

Greensboro Boy 26282, George W. Osborne, to H. E. Olmstead, Greensboro, Vt.

Imp. Guernsey Chief of Fairview 16663, Charles H. Foote, to Gray & Collins, Colchester, Vt.

Guydete's Selection 25785, Est. Myron. C. Wick to Thos. B. Whinnery, Adena, Ohio.

Gypsy Lord of Pleasant Point 24681, M. B. Magoon, to Alfred Hansen, Gotham, Wis.

Handsome Duke 24084, Irving W. Bates, to Frank W. Drown, West Burke, Vt.

Harkaway of Prospect 23383, W. D. Hoard, to J. B. Johnson, Pasadena, Calif.

Helen Echalys's Bonny Boy 26490, C. B. Webster, to Jesse Judy, Hale, Wis.

Henry Comfort 24988, John P. Crozer, to Henry W. Comfort, Falsington, Pa.

Holden of Sunnyside 26500. W. A. Alexander, to Mrs. Lois E. Butts, Erin, N. Y.

Honest George Granger 24969—Jerry Granger 24968—Joanna's Laddie Granger 24971—Thomas Hewat, to H. W. Wigman, Lansing, Mich.

Hubert of Cuyuna 19265, H. P. Johnson, to Fred G. Treichel, Cambridge, Minn.

Hustler of State Line Farm 26409, R. H. Morrison, to E. A. Hewitt, Orangeville, Ohio.

Jedetta 3d's Glenwood 25395, Mrs. E. W. Strawbridge, to Richard Sweasey, Eureka, Calif.

Jerry of Brusk Creek 18530, E. M. Sheldon, to F. C. Wotring & Son, Lagrange, Ohio.

Jessica's Marcus Glenwood 26080, Grant M. Enlow, to Frank P. Smith, Columbia, Wis.

Joe of Locust Hill 19780, John E. Pattern, to A. L. Wing Coburn, Hills Point, Md.

Jonesville, Lad 26341, C. E. Braman & Son, to Whitmore Bros., Jonesville, Mich.

Judge Masher 19466, E. C. Sweet, to Kinwood Reality Corporation, North Chatham, N. Y.

Imp. Justinee's Sequel of la Masse 21564, F. W. Roebling, to R. F. Whitmer, Hatboro, Pa.

Kenneth of Birchwood 24815, M. L. Welles, to John J. Dietrich, Black River Falls, Wis.

King Ben 25757, H. D. Parker, to H. H. Ewing, Fort Lupton, Colo.

King Lewis of Ridgewood 26339—St. Amant of Ridgewood 26340—Canterbury Shakers, to Mrs. C. P. Shillaber, South Framingham, Mass.

King May Bloom 25744, H. W. Griswold, to L. F. Kinstler, Washburn, Wis.

King of Granger 25638, C. A. Carlisle, to A. L. Hathaway, Galena, Ill.

King of Kennedy 26433, M. M. Hollingsworth, to Clarence N. Taylor, Kennedy, N. Y.

King of Nottingham 26109, S. F. Cooper, to Calvin McMurray & Son, Canonsburg, Pa.

King of Town Bern 26482, George A. Kreutzer, to Fred Dallmann, Athens, Wis.

Bethany College, Bethany, W. Va.								
Deanie of Lewison 17944	A	252	July	883.90	4.67	41.28		
		283	Aug.	818.30	4.32	35.35		
		313	Sept.	774.40	4.48	34.69	8994.10	405.44
Imp. Lady Dorothy of the Isle 31996	A	55	July	1359.60	4.56	62.00		
		86	Aug.	1215.90	4.59	55.81		
		116	Sept.	1155.40	4.93	56.96	4775.30	217.17
Imp. Lady Dudley 31993	B	256	July	1026.10	4.42	45.35		
		287	Aug.	995.60	4.54	45.20		
		317	Sept.	911.50	4.87	44.39	11940.00	531.07
Marshall's Princess 22786	A	264	July	971.30	4.77	37.75		
		295	Aug.	725.70	5.42	38.33		
		325	Sept.	683.80	5.97	40.82	8853.00	443.74
Milford of Waddington 22787	A	261	July	788.30	4.79	37.76		
		292	Aug.	737.50	4.73	34.88		
		322	Sept.	717.00	5.06	36.28	8816.50	421.71
Pauline of Waddington 22780	A	243	July	817.00	4.52	36.93		
		274	Aug.	738.90	4.82	35.61		
		314	Sept.	672.00	5.18	34.81	9903.40	445.42
Imp. Quicksliver's Gay Lass du Braye 37788	G	61	July	859.10	4.17	58.24		
		92	Aug.	804.90	4.34	34.93		
		122	Sept.	792.90	4.56	36.16	3309.10	161.46
Imp. Summerfield Chick 32009	B	197	July	928.30	5.34	49.57		
		258	Aug.	925.20	5.21	48.20		
		288	Sept.	821.80	5.52	45.36	8777.30	436.83
Imp. Windflower 3d32414	A	229	July	1194.80	4.48	53.53		
		260	Aug.	1031.80	5.24	54.07		
		290	Sept.	986.10	4.68	46.15	11488.25	523.56
Imp. Zella of the Isle 32000	B	161	June	727.50	4.34	31.54		
		192	July	659.00	4.65	30.64		
		223	Aug.	616.10	4.69	29.80		
		253	Sept.	552.80	5.16	28.52	7133.00	335.15
Blair, Lyman, Greenville, Maine.								
Comely 5th 13068	A	153	Aug.	936.70	4.67	43.74	5092.10	228.15
Governor's Lady Corfu 34173	F	102	Aug.	619.00	4.78	29.58	2196.30	99.07
Monadnock's Buttercup of Hillside Farms 24328	A	103	Aug.	775.60	4.62	35.83	3258.20	145.40
Royal Rival's Spotswood Sweet Brier 34157	F	118	Aug.	492.50	5.85	28.81	2164.60	109.81
Rutila's Sheet Anchor's Vivandiere 19810	A	53	Aug.	1221.30	3.90	47.63	2050.30	90.15
Imp. Spotswood Sweet Brier 18017	A	10	July	364.60	4.26	15.53		
		41	Aug.	1219.70	4.26	51.96	1584.30	67.49
Brockway, Est. Henry, W., Hartford, Vt.								
Roxanna's Daisy of Birch wood 29922	A	240	Aug.	531.30	4.39	23.32	6079.90	272.27
Brophy, Dr. T W., Edison Park, Ill.								
Alice Emerson of Ingleside 27896	C	102	July	1249.70	4.15	51.86	4840.70	195.54
Benton's Lady Chesterbrook of Ingleside28672	D	253	July	601.30	5.28	31.75	6710.00	320.98
Bonnie Jessie of Ingleside 27893	C	139	July	896.70	3.96	35.51	5058.50	194.97
Lolita Yeksa 27895	D	218	July	668.40	4.99	33.35	5528.30	276.89
May King's Eliane of Ingleside 35378	F	69	July	709.90	4.81	34.15	1713.20	82.71
May King's Lady Chesterbrook of Ingleside 35127	G	253	July	701.50	4.86	34.09	6950.00	317.10
May King's Mary of Ingleside 36573	G	298	July	410.00	6.37	26.12	4807.90	277.41
May King's Miriam of Ingleside 34379	G	237	July	460.10	5.49	25.26	4275.80	219.13
May King's Nataska of Inglesdie 36574	G	181	July	671.50	5.03	33.78	4308.90	220.69
May King's Neanie of Ingleside 33681	F	37	July	640.00	4.41	28.22	6280.30	301.20
May King's Polly of Ingleside 42213	G	298	July	528.90	5.36	28.35	5892.30	315.87
May King's Rosette of Pine Meadow 33008	E	105	July	845.70	5.29	44.74	3564.40	192.92
Neanie Benton of Inglesid3 27897	A	231	July	617.60	4.08	25.20	5989.10	265.97

King of Woodlynn 26307, P. J. Ladd, to C. C. Rasmussen, Neenah, Wis.

King's Kona 26330, J. Gilbert Hickcox, to Wm. Welte, Big Fork, Minn.

Lady May's Nero 20538, L. W. Galbreath, to J. J. Hoops, Salem, Ohio.

Imp. La Hougue of Arcady 19146, W. B. Quarton, to D. E. Baldridge, Pocahontas, Iowa.

Larkwell's Squire 23548—Masher's Lenfestey 26382—P. H. Christie, to G. B. Tallman, West Grove, Pa.

Lena's Ben 26435, H. W. Johnson, to E. V. Darr, Lexington, N. C.

Leonard of Willow Brook 25075, Leonard Ensor, to H. Hobart Bay, Pylesville, Md.

Liberty of Elmwood 26346, M. E. Gifford, to Anna Card, Panama, N. Y.

Lightning Bob 25247, T. J. Wright, to John May, Quincy, Wis.

Lohier's Billy of Elmview 25631, Benjamin H. Throop, to Louis B. Schram, Elberon, N. J.

Lucy's Gypson 21567, D. S. Murcock, to Frank Durham, Troy Center, Wis.

Lura's King 26401, M. B. Magoon, to G. G. Fullerton, Dayton, Wash.

Lyle of Round Hill 25916, J. B. Palmer, to N. G. Williams, Brooklyn, Conn.

Main-sheet of Tip Top 26412, M. H. Packer, to George Chamberlin & Son, Schenevus, N. Y.

Marcia's King 20355, Thomas B. Whinnery, to L. C. Steer, Adena, Ohio.

Marranette 26460, Mrs. Eva Lehmann, to R. D. Regney, Pewaukee, Wis.

Masher Bass 26366, Robert & Herbert Scoville, to W. H. Allen, Chelsea, Wis.

Masher of Milldale 26383, Spencer Kellogg, to E. C. Horan, Richfield Springs, N. Y.

Masher's Charioteer 26316, Spencer Kellogg, to H. J. Haith, Manlius, N. Y.

Masher Sequel of Bally Hooly 18800, Edwin A. Carter, to Alfred L. Lincoln, North Marshfield, Mass.

Mate o'Bloom 12653, T. E. Hyde, to S. H. Harman, Bloomsburg, Pa.

Max O'Reill of Pleasant Valley 26335, S. M. Wells, to Seigh M. Crandall, Myersburg. Pa

May Rose King of Meadowcroft 26410, Est. D. Willis James, to Livingston Whitney, Morristown, N. J.

May Rose Royal 25970, J. L. Hope, to E. L. Bilby, Hackettstown, N. J.

May Royal's King 26120, C. F. Holmes, to Kansas State Agricultural College, Manhattan, Kans.

Mildred's Kid 22188, F. W. Davison, to George H. Cossingham, Norwich, Vt.

Mildred's Prince of Keewaydin 25922, E. H. Baker, to John Ward, Willoughby, Ohio.

Miranda of the Preel I's Son 16993, Loren Long, to Wilcox & Stubbs, Des Moines, Ia.

Miss Merritt's Hamilton 23612, G. W. Osborne, to Thomas C. Cole, North Kingstown, R. I.

Monarch of Genoa 26399, A. J. &. J. C. Malin, to J. S. Moore, Genoa, Wis.

Monarch of the Potomac 26322, G. M. Wallace to R. A. Moncure, Garrisonville, Va.

Moyra's Stranford of Ingleside 22263, T. W. Brophy, to M. T. Allwardt, Yorkville, Ill.

Moyra's Stranford of Ingleside 22263, Martin T. Allwardt, to F. Merkel & H. Leifheit, Yorkville, Ill.

Musquetuer, of Trianon 26309, John Uno Sebenius, to The Jean Duluth Co., Duluth, Minn.

Nantaska's Stranford of Ingleside 21246, T. W. Brophy, to A. W. Anderson, Sac City, Iowa.

Nantucket Duke 26329, Est. George Mixter, to Mrs. Wm. T. Swain, Nantucket, Mass.

Nimrod of Ewing 26426, F. W. Roebling, to R. F. Whitmer, Hatboro, Pa.

Brundage, E. W., Hop Bottom, Pa.								
Bova 2d 32286	F	240	July	865.60	4.92	42.59	6900.40	319.41
Jerusalem Queen 32284	G	365	July	453.20	5.37	24.34	8707.10	440.05
Lady Bimba 28124	D	137	July	885.70	3.94	34.90	4379.80	162.17
Burdick, W. W., Holt, Mich.								
Dee-Lighted 33437	E	11	July	338.30	4.18	14.14		
		42	Aug.	1038.60	3.93	42.78	1426.90	56.92
Lady Red 2d 25279	A	95	Aug.	1127.50	4.10	46.23	3647.30	133.44
Landora 22436	A	111	Aug.	943.60	4.90	46.23	3430.70	157.63
Busse, Fred A., Lake Villa, Ill.								
Cautine 2d 21632	A	214	Aug.	673.70	5.24	35.30	5757.40	307.22
Imp. Jessica of the Isle 28722	A	329	Aug.	608.30	5.15	31.33	7662.20	372.58
Josephine of Pine Mead-34151	G	273	Aug.	547.00	5.78	31.62	5582.40	277.97
Virginia of Pine Meadow 37101	F	16	Aug.	408.40	4.07	16.62		
Butterworth, William, Moline, Ill.								
Bangor Maid 21143	A	313	June	511.80	6.28	32.14		
		344	July	362.50	5.33	19.32	9740.30	467.91
Imp. Bijou II des Simons 31966	C	91	June	1068.10	4.47	47.74		
		122	July	964.80	4.49	43.32	4409.00	188.14
Imp. Dorset Daisy 31982	D	203	May	735.00	4.24	31.16		
		233	June	664.20	4.53	30.09		
		264	July	542.40	5.00	27.12	7261.30	333.10
Ethel L 23077	A	233	June	662.20	4.85	32 12		
		264	July	659.10	5.00	32.96	6790.80	320.16
Grace of Birchwood 27358	C	106	June	984.00	4.61	45.36		
		137	July	876.60	4.50	39.45	4666.30	205.90
Lady May of Bowdoin 23076	A	203	May	1065.90	4.01	42.74		
		233	June	914.70	4.28	39.15		
		264	July	782.90	4.20	32.88	8522.90	355.46
Maximo's Rosella 28794	D	117	June	1037.40	3.78	39.21		
		148	July	934.90	3.84	35.90	5087.70	189.95
Miss Rose 2d 24341	A	72	June	1263.70	4.07	51.43		
		103	July	1093.20	4.56	49.85	4153.20	177.45
Rowena Bess 24301	A	129	May	1185.80	4.59	54.43		
		159	June	1047.70	4.33	45.37		
		190	July	896.70	4.75	42.59	7096.30	309.26
Imp. Trequean Lily 40316	G	345	June	415.30	5.61	23.33		
		365	July	248.00	5.30	13.14	5709.30	271.76
Imp. Violet III of the Grandes Capelles 28340	B	348	June	575.50	4.95	28.49		
		365	July	271.90	4.81	13.08	9471.40	437.99
Cassatt, E. B., Berwyn, Pa.								
Bessie Villanette 32891	F	135	Sept.	712.00	4.56	32.47	3992.70	198.91
Betty Honor 32729	G	299	Sept.	545.20	5.28	28.79	7890.90	410.98
Butterscotch 15748	A	347	Sept.	518.80	4.52	23.45	9257.40	403.09
Lady Jane of Chesterbrook 33589	G	262	Sept.	477.10	4.45	21.23	5114.10	246.43
May Rilma 22761	A	176	Sept.	1687.50	5.59	94.33	9843.10	507.80
May Rose of Chesterbrook 32518	G	334	Sept.	402.30	5.46	21.97	5798.60	290.30
Miss Charmer of Chesterbrook 20400	A	365	Sept.	335.60	4.59	15.40	9255.00	433.70
Miss Ladybird 28783	E	307	Sept.	391.00	4.50	17.60	7129.00	290.74
Miss Villanette 27703	E	342	Sept.	461.90	4.66	21.52	8366.60	426.75
Nellie Eglantine 22759	A	136	Sept.	815.20	5.10	41.58	5058.50	252.47
Polly Hyacinth 32519	G	361	Sept.	438.70	4.78	20.97	7334.30	315.70
Rose Queen 33965	G	161	Sept.	577.50	5.13	29.63	3478.20	176.29
Tillie Butterscotch 27702	D	294	Sept.	256.20	5.65	14.48	4881.70	264.76
Christensen, C., La Crosse, Wisconsin.								
Imp. Little One 35807	G	324	Aug.	604.50	4.54	27.44	6938.50	312.74
Imp. Sherwill's Jeanette IV 33251	G	354	Aug.	394.20	5.18	20.42	6006.70	290.55
Clymer, Lee S., Riegelsville, Pa.								
Robinia Stranford 32655	F	144	Aug.	650.80	4.23	27.53	3197.55	138.31
Codman, E. D., Dedham, Mass.								
Imp. Betsey of the Ponchez IV. 27567	A	69	Aug.	959.50	4.05	38.86	2214.10	86.66
Hypatia of Somerset 25733	B	234	Aug.	776.30	4.41	34.23	7366.30	328.34
Miss Nathalie 28949	D	153	Aug.	866.30	4.92	42.62	4876.70	227.33
Connecticut Agr'l College The, Storrs, Conn.								
Eurotas Mansfield 2d 35289	F	162	Aug.	605.60	4.30	26.04	4609.10	182.41
Storrs Naomi 2d 35290	G	174	Aug.	593.60	4.09	24.28	4458.10	180.64

Norman's Jewel 26324, Miss Willie Lee Inmn, to W. F. Norman, Purcellville, Va.

Oliver Holmes 26317, E. E. Smyser, to William K. Smetzer, Big prairie, Ohio.

Onset 26424, James M. Codman, to J. F. Burgess, Wareham, Mass.

Orangeman of Maple Lane 19401, F. W. Roebling, to H. W. Baldwin, Pennington, N. J.

Ora's Son 18703, John L. Williams, to William L. Calpins, Chadron, Nebr.

Panama Lad 4th, 21995, Clarence Deshong, to George W. Ott, Doylestown, Pa.

Park's Billy Barlow 23758, John H. Williams, to T. L. Shevelin, Minneapolis, Minn.

Paulina's Glenwood Boy 26484, Cook & Brady, to H. M. Cazier, Kirkwood, Del.

Imp. Pearl King of Falcon's Flight 24382, Joseph A. Blake, to L. A. Osborn, Litchfield, Conn.

Peerless Prince of Follyland 26398, I. C. Blandy, to T. S. Richards, Greenwich, N. Y

Pencader's May King 26411, Bayard Murray, to George Medill, Wilmington, Del.

Petersburg 2d. 26372, R. H. I. Goddard, to William Binney, Jr., East Greenwich, R. I.

Pinehurst Glenwood Pride 23414, Mrs. E. W. Strawbridge, to Westtown School, Westtown, Pa.

Poundstock's Franc of the Manor 26321, Frederick Phillips, to Charlie J. Johnson, Ridgway, Pa.

Preel VII's Champion Butter Boy 26132, Milwaukee County School of Agriculture & Domestic Economy, to Math Michels, Peebles, Wis.

Preel of Poplar Hill 24893, Thomas B. Whinnery, to Addison H. Reynolds, Adena, Ohio.

Premo of Trianon 25065, The Jean DuLuth Co., to Mrs. Myra Strong, Carrington, N. D.

Pride of Day's Sultan 25640, E. W. Oglebay, to Gertrude L. C. Tucker, Willoughby, Ohio.

Pride of Irondale 26488, John P. Crozer, to William H. King, Tullytown, Pa.

Pride's Raymond 23716, Charles Schmidt, to Arthur Drews, Sobieski, Wis.

Prince Cole's Jerry 24776, G. W. Coughran, to S. M. Stowell, Alden, N. Y.

Prince Gracieux of Magnolia 21960, Wilbur Dorsey, to John Bowie, Annapolis Junction, Md.

Prince Knozer 26334, Spencer Kellogg, to J. S. Beahan, Clearfield, Pa.

Prince Llelwelyn of Lake View 26388, A. J. Plowman, to O. A. Crowell, Almond, Wis.

Prince of Darthea 26306, P. J. Ladd, to J. A. Huer, Fisk, Wis.

Prince of Fairfax 26310, Westmoreland Davis, to T. M. Hamilton, Fairfax, Va.

Prince of Litchfield 18868, Lewis A. Osborn, to Francis Blake, Litchfield, Conn.

Prince of Loudoun 26323, Miss Willie Lee Inman, to Joseph D. Dillon, Purcellville, Va.

Prince of Waveland 20099, Grant Lynn, to Herman Steinke, Hartley, Iowa.

Prince Ray of Yellowdale 23839, Bascom Parker, to Christian, Shimp and Shearhart, Granger, Indiana.

Prince Royal of East View 26160, Willard Carpenter, to A. P. Willson, Rathbone, N. Y.

Progress of Prospect 24115, W. D. Hoard, to W. T. Coe, Westerville, Ohio.

Queen's Bonnie Boy of Ottawa 23259, George W. Reeves, to R. H. Russell, Paris, Mich.

Raymond's Everglade 26314, O. L. Dungan, to Frederick Taylor, Pulaski, Pa.

Raymond's Governor of Elmview 25290, Benjamin H. Throop, to J. B. Corser, Scranton, Pa.

Ray of Edgewater 17306, W. A. Alexander, to Fred A. Payne, Geneva, N. Y.

Converse, E. C., Greenwich,								
Imp. Deanie XV 18917	A	184	Aug.	1092.60	4.77	52.12	8310.10	349.40
Imp. Fanny du Foulon XV 18552	A	365	Aug.	518.50	5.24	27.17	11553.30	570.57
Janet of Greenwich 34137	F	116	Aug.	790.60	4.59	36.29	3214.40	135.73
Imp. Janet I of the Hunguets 20535	A	176	Aug.	772.70	4.69	36.24	4855.40	209.74
Imp. Sensitive VI 20533	A	123	Aug.	792.30	5.95	47.14	3428.90	187.60
Imp. Taudevine VII 31681	D	243	Aug.	974.10	5.43	52.89	9170.65	475.29
Cooper, Ceorge C., Superior Wis.								
Imp. Daisy Moon VI 34944	G	250	July	612.00	5.13	31.40		
		281	Aug.	582.40	5.04	29.35	6380.30	312.29
Imp. Flory de Bas 26950	C	263	July	744.60	5.38	40.06		
		294	Aug.	726.00	5.08	36.88	8137.70	449.48
Jewel's Moonbeam of Craigamoor 33764	G	256	July	688.60	4.89	34.22		
		287	Aug.	674.90	4.87	32.87	7630.10	350.09
Lady Liene of Craigamoor 36570	F	13	Aug.	317.60	4.42	14.04		
Princess Tibeon of Craigamoor 33765	G	235	July	665.60	4.99	33.21		
		266	Aug.	558.90	6.09	34.04	6446.50	329.23
Imp. Rose of the Gron 26954	B	16	Aug.	414.80	4.37	18.13		
Cox, Louis S., Lawrence, Mass.								
Gloriana of Cox Farms 36806	G	11	June	351.60	3.94	13.85		
		42	July	1033.20	3.94	40.71		
		73	Aug.	915.20	3.86	35.33	2300.00	89.89
Daniels, F. E., Fort Atkinson, Wis.								
Goldie May of Lindenhurst 19472	A	365	July	404.30	4.67	18.88	6936.80	327.64
Lady May of Lindenhurst 20687	A	252	July	774.90	4.03	31.23		
		283	Aug.	751.00	4.57	34.32	9201.00	379.56
Laurilla Magee 29350	C	365	July	419.10	4.95	20.75	7215.70	332.33
Imp. Penderosa of the Vauxbelets 30282	D	365	July	170.00	5.53	9.40	5688.20	320.24
Trixie of Folly Farm 29891	D	273	July	559.60	5.26	29.43		
		304	Aug.	538.80	5.07	27.32	6650.60	335.86
Danks, J. Russell, Smithsville Flats, N. Y.								
Imp. Duplain's Primrose 33095	B	365	July	262.90	4.64	12.20	8962.60	411.94
Delaware College, Newark, Del.								
Clover Leaf of Sunnyside 16546	A	334	July	607.40	4.30	26.12		
		365	Aug.	561.10	4.68	26.26	8390.20	371.09
Golden Heiress of B. 28299	C	365	July	480.90	5.63	27.07	8934.15	477.57
Imp. Hayes Sweet Marjoram 23488	A	243	Aug.	533.40	5.53	29.50		
		273	Sept.	411.20	5.69	23.34	5646.00	287.41
Marion of Seneca 28278	A	229	Aug.	472.30	5.71	26.97		
		259	Sept.	412.00	5.85	24.10	5493.60	289.68
Water Plant of Sunnyside 23835	A	18	July	487.30	4.75	23.15		
		49	Aug.	1070.30	3.76	40.24		
		79	Sept.	903.60	4.03	36.41	2461.20	99.80
Dunlop, W. R., Fayetteville, N. Y.								
Eva G of Lee Farm 37251	G	119	Aug.	889.30	4.27	37.97	3590.00	150.35
Grace of Lee Farm 29514	A	155	Aug.	1344.20	4.57	61.43	6955.10	291.47
Hazel of Lee Farm 39204	G	16	June	439.20	4.50	19.76		
		47	July	970.20	4.32	41.91		
		78	Aug.	962.30	4.88	46.96	2371.70	108.63
Durand, Mrs. Scott, Lake Forest, Ill.								
Imp. Beauty of Alderney 37492	D	61	July	879.00	3.48	30.59		
		92	Aug.	673.00	4.55	30.62	2537.00	96.67
Imp. Beauty of Chateau a l'etocq 37481	E	15	June	417.00	3.94	16.43		
		46	July	808.30	4.46	36.05		
		77	Aug.	781.60	4.30	33.61	2006.90	86.09
Imp. Beauty XI. of the Forgettes 37511	F	226	July	533.80	5.38	28.72		
		257	Aug.	511.10	5.84	29.85	5164.10	293.04

Rebecca's King of France 23728, H. D Parker, to B. G. Eaton, Greeley, Colo.
Richmond Baronet 15846, Ben Clark, to Dewey Olson, Delaware, Wis.
Rinaldo of Fern Ravine 19816, Est. Robert Nunnemacher, to H. Riedeburg, Hartland, Wis.
Robert of Prospect 24648, W. D. Hoard, to J. R. Benton, Clinton, N. Y.
Rob of Valley View 25363, W. Nicholls, to E. J. Hegge, Galesville, Wis.
Imp. Rose King of the Cnene 26315, F. S. Peer, to W. I. Lincoln Adams, Littleton, N. H.
Roxie's Glenwood of Brodhead 25288, Allic S. Knudson, to Myron H. Tichenor, Jr., Oconomowoc, Wis.
Royal Rival's Prince 26485, R. A. Pomroy, to James A. Dunning, Bangor, Maine.
Ruby King 20876, Est. D. Willis James, to Livingston Whitney, Morristown, N. J.
Rudolph of Schleswig 23597, Rudolph Zorn, to George Mattes, Kiel, Wis.
St. Austell Supreme 26483, C. G. Parnall, to G. B. Fuller, Jeddo, Mich.
St. Joe of Wakarusa 24847, Mervin Eby, to S. J. Catterson, Osceola, Indiana.
Sammy's Victor 25001, Est. W. S. Ladd, to F. H. Yeaton, Ilwaco, Wash.
Sam of Cloverdale 25988, W. H. Allen, to James Peterson, Medford, Wis.
Secret of Harwood Farm 25927, R. G. Harwood, to Vermont Marble Co., Proctor, Vt.
Selsor 19420, N. G. Williams, to S. H. Peckham, Woodstock, Conn.
Sequel's Standard of Jean DuLuth 26354, Jean DuLuth Co., to J. Adam Bede, Pine City, Minn.
Silver Boy of Ottawa 23262, George W. Reeves, to Henry Hamlin, Charlevoix, Mich.
Imp. Silver King of Balmoral 20307, Mrs. Scott Durand, to E. F. Meyer, Chicago, Ill.
Sir Rufus of Ottawa 23263, Fred H. Holmes, to L. B. Scholten, Holland, Mich.
Spot of the Plains 26466, Est. George Mixter, to J. W. Brown, Brimfield, Mass.
Stranford of Maple Glen 2d, 26108, S. F. Cooper, to J. D. Gibson, Monongahela, Pa.
Stranwood of Riverside 21478, Harry M. Coleman, to C. R. Merchant & William Stelbrecht, Aaron, Wis.
Sultan Prince 26266, A. J. Sinnes, to William Scherman, Sultan, Wash.
Sunderland's King of the May 26229, Mrs. Geo. E. Holton, to N. A. McIlroy, Ogilvie, Minn.
Sunset of Wakarusa 24848, Mervin Eby, to William H. Spaulding, Vistula, Indiana.
Taganrok 17677, S. M. Fleming, to Charles H. Moore, Indiana, Pa.
Tarbell Farms Ranger 20579, Louis Juiland, to C. H. Holcomb & John Bell, Tunnell, N. Y.
Tilden Boy 26374, C. C. Morrison, to E. E. Fairbrother, Guilford, Maine.
Imp. Timothy of Alderney 20304, Mrs. Scott Durand, to G. W. Hineman, Dundee, Ill.
Tip Top of Wayside 26277, F. H. Cashell, to H. A. Brehm, Havre de Grace, Md.
Togo's Jewel 25832, F. J. Corwin, to J. H. Parker, Henderson, No. Car.
Topsy's Count Yeksa 11759, W. Nicholls, to A. B. English, Albert Lea, Minn.
Topsy's Count Yeksa 11759, A. B. English, to A. W. &. F. E. Fox, Waukesha, Wis.
Two Bell's Glenwood 26437, Martin T. Allwardt, to George Johnson, Yorkville, Ill.
Ukiah's Starlight 23992, W. D. Hoard, to Nathan Dickenson, Lake Geneva, Wis.
Una's Unique Sam 25827, George D. Hammond, to J. O. Tretsven, Milltown, Wis.
Uneeda of Pinehurst's Glenwood 25394, Mrs. E. W. Strawbridge, to Martin Hansen, Walla Walla, Wash.
Vanda's Sequel 25041, The Jean DuLuth Co., to Hans Moen, Barrett, Minn.

Imp. Beauty's Pride II. of Newgrove 37512	F	178	July	460.00	4.66	21.44		
		209	Aug.	495.10	4.17	20.65	4202.10	185.20
Imp. Cherry of Alderney 37498	D	9	July	152.00	3.98	6.05		
		40	Aug.	612.90	4.09	25.07	764.90	31.12
Imp. Daisy of Hauteville II. 37478	A	18	July	594.20	3.87	23.00		
		49	Aug.	933.90	4.11	38.38	1527.50	61.38
Imp. Duchess of Alderney 37480	C	148	Aug.	626.80	4.70	29.46	4039.00	182.87
Imp. Duchess of Newgrove 37513	G	181	June	274.40	6.43	17.64		
		212	July	288.70	6.26	18.07		
		243	Aug.	338.40	6.31	21.35	2968.20	183.40
Imp. Empress of Newgrove 37515	F	10	Aug.	225.30	3.85	8.67		
Imp. Hauteville Violet 37508	F	219	Aug.	513.60	4.48	23.01	4746.80	209.39
Imp. Lily of the Mill 37482	C	224	Aug.	462.40	5.23	24.18	5003.90	237.47
Imp. Lily of Rondibosch 37509	F	188	July	598.50	5.69	34.05		
		219	Aug.	511.10	6.03	30.82	4814.00	270.00
Imp. Maggie of Well Lane 37500	F	212	July	517.20	5.00	25.86		
		243	Aug.	535.10	4.56	24.40	5242.80	248.80
Imp. Molly VI. of Clair mont 37507	E	69	Aug.	807.10	4.42	35.67	1804.90	79.15
Imp. Polly of Dairy Farm 37486	D	196	Aug.	508.60	4.81	24.46	4041.30	191.07
Imp. Princess May of Alderney 37483	E	189	Aug.	491.00	4.30	21.11	3623.90	158.81
Imp. Silvia of the Ville au Roi III. 37503	B	179	Aug.	560.50	4.56	25.56	3332.10	157.56
Imp Simon's Dairy Farm Queen 37484	D	274	Aug.	415.40	5.23	21.73	5070.80	255.27
Imp. Tilley of Alderney 37495	E	179	Aug.	524.00	5.10	26.72	3609.80	167.74
Imp. Wallflower of the Mill 37490	D	157	July	468.00	4.85	22.70		
		188	Aug.	480.10	4.99	23.96	3189.10	167.16
Eberlein, M. G., Shawano, Wis.								
Becky of Sunset Lodge 39765	D	115	Aug.	663.10	5.58	37.00	3203.10	161.28
Gwen of the Crest View 30755	D	153	Aug.	685.50	5.12	35.10	4282.27	182.41
Kathryn M. 34080	F	153	Aug.	726.90	5.55	40.34	4159.29	201.99
Lady Lucy of Homestead 17329	A	147	Aug.	903.90	4.51	40.77	5201.90	206.37
Venora 31458	E	105	Aug.	957.00	4.99	47.75	3542.35	179.64
Everett, Henry C., Barnstable, Mass.								
Imp. Belle of the Vrangue 27541	A	227	Aug.	650.00	5.40	35.10	5894.05	298.44
Fernwood's Hazel of Bayside 27997	D	173	Aug.	593.50	4.52	26.83		
		203	Sept.	530.60	5.47	29.02	4820.10	218.36
Glenwood's Chesterbrook of Haddon 27665	A	216	Aug.	987.45	4.48	44.24		
		246	Sept.	998.00	5.61	55.99	9767.60	417.53
Hazel of the Glen 18386	A	233	Aug.	1008.95	4.14	41.77		
		263	Sept.	981.50	5.32	52.21	9516.65	414.61
Fessenden, S. H., Holliston, Mass.								
Holliston Nancy 23514	A	286	Aug.	514.50	5.31	27.32	7348.20	400.63
King's Imogene 33452	G	322	Aug.	449.10	5.44	24.43	6683.30	342.56
Lady Rose's Daughter 25009	A	237	Aug.	778.30	4.79	37.28	7987.60	367.98
Mollie Hastings 21490	A	217	Aug.	608.60	5.76	35.06	6466.40	328.76
Fox, A. W. & F. E., Waukesha, Wis.								
Imp. Island Sundari33804	D	153	July	623.70	4.78	29.81	3872.40	190.07
May Blossom of Waukesha 32531	F	189	July	507.90	5.17	26.26	4611.00	226.41
Rita of the Glen 21664	A	264	July	703.40	4.66	32.78	8499.90	364.40
Ulsu 20311	A	256	July	630.80	4.27	26.94	8042.80	350.98
Waukesha's Pride 33986	F	18	July	337.00	5.59	18.84		
Frazier, Frank P., Ipswich, Mass.								
Imp. Bijou des Frances 44541	F	92	Aug.	938.30	4.91	46.07	2851.70	147.48
Bridget Primrose of Glenmore 33818	B	73	Aug.	1037.40	4.12	42.74	2648.30	107.01

Veste's King 25897, E. & E. Kronholm, to Fred Zimmerman, Rudolph, Wis.
Victor of Ewing 24579, F. W. Roebling, to George O. Atwood, Pennington, N. J.
Wallace Sequel of Leetonia O. 26478, H. C. Cope, to J. J. Wall, Wadsworth, Ohio.
Warwick Abbott 26072, Carl Keith & Charles Ware, to Victor C. Breytspraak, Ridgefield, Ill.
Washington's King 23370, H. D. Parker, to T. M. Welsh & S. F. Martin, Platteville, Colo.
William of Oakdale 24837, R. A. Wilkinson, to W. W. Marsh, Waterloo, Iowa.
Woodlawn's Isaac 26403, A. J. Shook, to Percival Tharp, Coburn, Pa.
Woodrow of Camp Run 26503, Grant H. Goehring, to Robert L. Melton, New Brighton, Pa.
Woodrow of Pigeon Creek 24022, S. F. Cooper to O. T. Morton, Scenery Hill, Pa.
Woodvale Sequel 26481, E. E. Tschumy, to R. R. Everhard, Sharon Center, Ohio.
Wyoming's Glenstay 21136, Alvah A. Plummer, to F. W. Davison, Hanover, N. H.
Yeksa's Colonel 23590, G. H. Lammers, to L. L. Davis, Mankato, Minn.
Zela's Squire of Linwood 24380, Rundell Bros., to Roy A. Atwood, Grand Ridge, Ill.

Cows.

Aggie of East View 46349, Willard Carpenter, to A. P. Willson, Rathbone, N. Y.
Agonette 12407, H. W. Griswold, to William Bahnub, West Salem, Wis.
Algenia 25226—Aura 3d. 18619—Calla Lily's Buttercup 18695—Charlotte Yonson 24864—Elaine's Dorothy 21707—Falerna 24569—Fisher's Golden Buttercup 19849—Imp. Glorietta 19749—Golden Cissy Carteret 25240—Golden Vue de Mer 30098—Golden Zelma 25239—Jeweller's Pauline 26829—Imp. Lenora of Hamilton 22108—Morning Glory of Willow Branch 30712—Imp. Vue de Mer 19619—Myron H. Tichenor, to Mrs. R. C. Holcomb, Rockefeller, Ill.
Alice Munroe 24755—Grace of Mapleton 24642—T. E. Hyde, to S. H. Harman, Bloomsburg, Pa.
Imp. Amatuer of Sarnia 46541—Imp. Ballad of Sarnia 46558—Imp. Begum of Sarnia 46547—Imp. Berhou of Sarnia 46588—Imp. Berry of Sarnia 46552—Imp. Bonnet of Sarnia 46548—Imp. Bountiful of Sarnia 46530—Imp. Bridesmaid of Sarnia 46549—Imp. Caprice of Sarnia 46534—Charles L. Hill, to Campbell & Angevine, Coldwater, Mich.
Anna of Oakdale 46131—Louisa of Oakdale 46128—Royal Maid of Oakdale 46703—R. A. Wilkinson, to Henry A. Peck, Hammond Wis.
Arida 2d. 22822—Arida of Lake View 45643—Bonne Belle of Gayhead 28381—Bonne Belle of Lake View 45463—Carlisle's Princess 40047—Daisy of Round Barn 33777—Georgia of Round Farm 39935—Geraldine of King Hill 36290—Helen of Round Barn 33775—Lady Lizette 37415—Lake View Myrtle 41100—Miss Speckles Bay 40177—Samson's Queen Bess 29118—Sukey Tucker 20684—Vesuvianna 27912—William B. Henderson, to Phil. R. Toll, Greenwood, Mo.
Armine's Pride 40885—Ferna's Oliven 37099—Helen of Raritan 37979—Marina of Bound Brook 37982—Mola of Bound Brook 37976—Pocopson's Jewel 41974—Shasta of Bridgewater 37978—Lloyd Rundell, to H. Stillson Hart, Barrington, Ill.
Attoonik 25326—Minneapolis 21241—Shawano 25328—J. D. Lidell, to Clayton Dutton, South Otselic, N. Y.
Auburn's Aline 47005—Auburn's Blossom 47004—H. D. Parker, to O. S. Galbreath, Jr., Pagosa Springs, Colo.

Imp. Snowdrop of Bickleigh 44569	C	92	Aug.	784.00	4.61	36.14	2684.60	115.78
Imp. The Conqueror's Star 44567	B	92	Aug.	860.20	4.45	38.28	2714.30	126.35
Fretz, William F., Pipersville, Pa.								
Circenette 34099	G	253	Aug.	433.20	4.95	21.44	5345.60	269.40
Imp. Lily de la Forge 39734	G	106	Aug.	526.10	4.86	25.57	2101.20	93.32
Imp. Noble Girl 3d of Glynn 35573	G	219	Aug.	520.40	4.43	23.05	4403.60	200.47
Imp. Princess of les Quartiers 39735	G	148	Aug.	431.60	5.60	24.17	2406.80	123.93
Imp. Raymond's Fanny of Fritzlyn 36833	G	132	Aug.	462.70	4.70	21.75	2372.40	114.82
Raymond's Rose of Fritzlyn 36834	G	75	Aug.	594.10	4.00	23.76	1531.50	61.26
Fruit Bros., Waukehsa, Wis.								
Esther's Chole of Norwood 25195	A	271	Aug.	602.80	5.21	31.41	7614.70	382.47
Esther's Lassie of Norwood 19899	A	234	Aug.	588.50	5.33	31.37	6428.80	330.21
Lillian May Bishop 31575	E	267	Aug.	826.00	4.90	40.47	9093.90	435.42
Mabrino's Lura 31577	E	251	Aug.	877.00	4.98	43.67	9086.00	428.44
Nancy Mac's Duchess 29047	E	249	Aug.	649.20	5.69	36.94	6607.60	359.07
Nancy Merrimac 29046	E	159	Aug.	859.60	4.57	39.28	4606.50	209.34
Norwood Lady Makefield 31421	A	268	Aug.	936.20	4.72	44.19	10234.10	456.15
Hammond, John Henry, Mt Kisco, N. Y.								
Imp. Nelly III. of the Baissieres 39644	A	224	Aug.	946.30	5.35	50.63	8455.60	387.33
Rival's Red Rose of Dellwood 37053	G	92	Aug.	916.90	5.12	46.95	2885.90	135.26
Rival's Water Witch of Dellwood 37052	G	73	Aug.	898.40	5.06	45.46	2081.10	99.74
Hartley, G. G., Duluth, Minn.								
Beldame 3d 28064	B	153	July	804.00	4.76	38.27	4778.50	217.69
Imp. Bella II. du Grand Fort 36346	G	365	July	591.40	5.05	29.87	8423.50	400.59
Draga B's Louise 23693	A	212	July	846.60	5.19	43.94	6677.30	320.55
Imp. Fleury's Dairy III. 36367	G	243	July	799.20	4.65	37.16	7151.60	326.46
Florham Louise 34793	F	153	July	706.70	4.38	30.95	4076.30	178.17
Imp. Garenne's Daisy VI. 39314	F	181	July	637.90	5.02	32.02	4150.30	189.20
Imp. Golden Hero's Daisy 36364	G	290	July	699.90	5.36	37.51	7631.80	376.44
Gold Lassie of Paxtang 28211	C	17	July	566.30	4.50	25.48		
Joy of Home 23549	A	139	July	854.90	4.83	41.29	4190.50	186.82
La Noce of Riverside Farm 36284	G	243	July	712.60	5.61	39.98	6207.60	312.95
Imp. Lillia of Saumarez Lodge 36373	G	212	July	693.60	5.15	35.72	5710.30	275.59
Maid of Midlothian 28160	C	92	July	728.00	4.49	32.69	2418.60	102.52
May Rose of Meadowbrook 25770	B	30	June	1124.40	4.21	47.34		
		61	July	932.00	4.50	41.94	2056.40	89.28
Imp. Polly des Fontaines 28553	A	212	July	967.70	4.73	45.77	7330.40	344.78
Helendale, Farms, Milwaukee, Wis.								
Champion Belle 28954	E	365	Aug.	594.40	5.59	33.23	8833.60	469.24
Damosel of Glyndwr 27731	C	41	July	1192.90	3.58	42.71		
		72	Aug.	1026.40	4.50	46.19	2574.40	101.83
Dorothy of Helendale 28955	C	52	Aug.	1028.50	5.07	52.14	1572.90	84.48
Electricia of Helendale 24744	B	184	Aug.	1119.20	4.82	53.95	7186.40	358.84
Junior Belle 25954	A	31	July	245.40	4.47	10.97		
		62	Aug.	1066.30	4.47	47.66	1311.70	58.63
Kosherina 23104	A	113	Aug.	1082.00	5.65	61.13	4413.00	206.21
Matinee Girl 23114	A	31	July	1328.00	4.98	66.13		
		62	Aug.	1542.90	4.46	68.81	2870.90	134.94
Orinda 19309	A	158	Aug.	1100.30	6.14	67.56	6924.10	372.09
Penthesilia of Helendale 34544	G	322	Aug.	666.90	5.46	36.41	8082.50	407.29
Hoard, W. D., Fort Atkinson, Wis.								
Alfa 33379	G	359	Aug.	345.60	6.65	22.98		
		365	Sept.	56.50	6.27	3.54	5017.70	275.06

Augusta of Rochester 41896—Eleanor of Rochester 41894—Nellie Parish 41897—Frank Reed Sanders, to Charles Peterson, Gilbert, Ariz.

Avis of Solon 46724—Nainsook 16416—Lynn S. Overton, to H. Stillson Hart, Barrington, Ill.

Barbara Worth of Groveland Farm 45136—Lady Butterfly 2d. 35293—H. B. Williams to Hanson & Hawes, Whitewater, Wis.

Barnekah 26530—Ila T. 46166—Miss Melanie 43060—Winnie Wiggles 43061—E. W. Tillotson, to R. B. Jacobs, West Hartford, Conn.

Beauty of Homestead 24235, G. L. Cole, to Spencer Penrose, Colorado Springs, Colo.

Belle of Locust Grove 4th. 30080, T. E. Hyde, to R. S. Ammerman, Danville, Pa.

Bell of Fair View Farm, 19317, I. R. Crum, to C. Besold, South Somerville, N. J.

Imp. Belvidera of Sarnia 46531, Charles L. Hill, to Campbell & Angevine, Coldwater, Mich.

Benton's Ouida of Appleton 46814, O. N. Johnson, to Ralph Tratt, Whitewater, Wis.

Bessie Hardwick of Edgemont 39387—Orilla of Edgemont 41466—T. E. Hyde, to C. C. Moore, Unadilla, N. Y.

Beth of Highland Croft 32783—Betty K. of Highland Croft 45815—Laura C. of Highland Croft 31194—Ruth of Highland Croft 39855—Wm. B. Dickson to Charles L. Ide, Littleton, N. H.

Betsey Ann 46165, R. A. Borden, to James L. Mosher, Greenwich, N. Y.

Betty Black of the Grove 26308, George W. Ewing, to I. C. Emerson, Brooklandville, Md.

Betty of River Place 46779—Imp. Corbin's Flora du Douit 39708—Helen Gould 4th 30038—Imp. Pet of River Place 44343—R. L. Detwiler, to F. G. Bowman, Elkton, Ohio

Betty's Beauty 46648, D. D. Mayne, to Edson Washburn, Jr., Monticello, Minn.

Imp. Biorna II. of la Seigneurie 44289, O. W. Holton, to Warren State Hospital for the Insane, Warren, Pa.

Bisa B. 34128, F. E. Gorham, to C. B. Palmer, Huntington, Mass.

Blicq's Beauty of the Hougue 39874—Imp. Buttercup of Edgewater 38412—Imp. Buttercup of Vimera 23236—Imp. Fleurie IV. of the Russel 33247—Jubilant of Upper Freehold 38467—Mary Clovbanc 38574—Imp. Nellie IV. des Islets 27572—Rose G. of Edgewater 36021—Rose Martin of Edgewater 32745—Charles G. Lathrop, to Robert J. & Charles H. Collins, San Leandro, Calif.

Bloom's Mamie 43543—Hope's Glenwood 42955—Servia Moses 43226—Robert Gould Shaw 2d to G. E. Foster, Cornville, Maine.

Imp. Blossom II. of the Ponchez 23285, Frederick Phillips, to C. Morton Smith, Philadelphia, Pa.

Bluebell of Sunnyside 2d. 39405, Ray Lewis, to Briar Comb Farm Co., Winona, Minn.

Imp. Bopeep of Sarnia 46572—Imp. Caress of Sarnia 46585—Imp. Carnation of Sarnia 46575—Imp. Charmeuse of Sarnia 46581—Imp. Classie of Sarnia 46536—Imp. Cloture of Sarnia 46580—Imp. Comma of Sarnia 46576—Charles L. Hill, to Jos. Olson, Dassel, Minn.

Brinsabaretta 33865, C. Morton Smith, to F. G. Bowman, Elkton, Ohio.

Brown Betty of the Grange 38098—Sally Lunn of the Grange 38099—George W. Ewing, to I. E. Emerson, Brooklandville, Md.

Buttercup's Bernice 38544, S. E. Fisher, to H. C. McCamon, Lisbon, Ohio.

Imp. Butter Queen IV. des Ruettes 44101, W. W. Marsh, to E. F. Perkins, Anoka, Minn.

Brightsome 33380	F	243	Aug.	434.20	5.95	25.83		
		273	Sept.	381.50	5.79	22.09	4427.37	219.53
Carmita 35061	G	196	Aug.	551.30	4.97	27.40		
		226	Sept.	480.20	4.93	23.67	4679.90	220.90
Fertility 32527	F	332	Aug.	425.00	5.27	22.40		
		362	Sept.	269.70	5.74	15.48	6534.30	285.49
Ishbel 32525	F	350	Aug.	407.10	6.09	24.79		
		365	Sept.	187.00	6.57	12.29	5920.20	305.06
Rose of Prospect 31439	F	360	Aug.	328.00	5.82	19.09		
		365	Sept.	40.30	6.83	2.75	5201.90	266.75
Rubaiyat 34167	G	233	Aug.	628.00	5.51	34.20		
		263	Sept.	564.80	5.52	31.18	6083.30	318.95
Ruralinda 33143	G	365	Aug.	293.40	7.32	21.48	5387.60	267.64
Wishful 25768	C	234	Aug.	584.90	4.41	25.79		
		264	Sept.	358.90	5.58	20.03	7239.00	325.84
Holmes, C. F., Kansas City, Mo.								
Imp. Daisy II. of Clairmont 39661	F	30	June	690.30	5.15	35.55		
		61	July	698.10	5.11	35.67	1388.40	71.22
Imp. Gay Girl of the Duvaux 39665	F	30	June	743.60	4.73	35.17		
		61	July	728.70	5.03	36.65	1472.30	71.82
Imp. Hotton's Maggie III. 39632	F	13	July	469.30	4.70	22.06		
Imp. Lady Gree VIII. 39672	G	9	June	211.30	4.10	8.66		
Imp. Le Gele's May V. 45223	G	10	June	206.90	5.38	11.13		
Imp. Violet of the Gree VI. 39669	G	30	June	647.30	4.35	28.16		
		61	July	660.10	4.86	32.08	1307.40	60.24
Hotchkiss, F. A., Millerton, N. Y.								
Ashland's Violet of Lyndon Heights 22045	A	287	Aug.	749.90	6.00	44.99	7375.30	417.57
Imp. Druce's Queen27491	A	173	Aug.	909.30	4.67	42.46	5791.50	266.63
Florham Belle 37100	G	31	July	910.10	3.36	30.58		
		62	Aug.	825.70	3.61	29.81	1735.80	60.39
Imp. Jeanette of the Duvaux II. 27498	B	322	Aug.	811.80	4.28	34.75	9700.30	402.06
Imp. Polly du Closel 27507	B	134	Aug.	1215.00	4.61	56.01	5593.00	249.25
Imp. Rosie V of the Bourg de Bas 36380	G	131	Aug.	1104.70	4.46	49.27	4132.20	176.98
Houghton, Clement S., Sherborn, Mass.								
Edith of Graymont 25018	C	340	Aug.	829.50	5.90	48.94		
		365	Sept.	550.30	5.31	29.22	11436.40	646.98
Holliston's Queen Mab 23515	A	365	Aug.	621.50	4.86	30.20	7665.30	354.54
Millwood's Prospect 25756	B	262	Aug.	591.60	5.20	30.76		
		293	Sept.	467.30	4.77	22.29	7500.00	377.39
Queen Fay of Mixter Farm 44372	G	153	Aug.	753.60	4.40	33.16		
		184	Sept.	685.10	4.16	28.50	4005.40	170.45
Griswold, H. D. & H. W., West Salem, Wis.								
Faye Snowdoun 36173	G	167	July	607.40	4.57	27.76		
		198	Aug.	514.40	5.63	28.96		
		228	Sept.	423.70	5.14	21.78	4610.10	219.39
Helen Snowdoun 36853	G	122	July	546.90	4.52	24.72		
		153	Aug.	444.80	4.64	20.64		
		183	Sept.	410.90	4.66	19.15	3309.30	149.85
Imp. Lily des Rondiaux II 32176	C	15	Apr.	588.50	4.33	25.48		
		46	May	1369.80	4.33	59.31		
		76	June	1240.50	4.62	57.31	3198.80	142.10
Lydia Snowdoun 36170	G	159	July	696.80	4.31	30.03		
		190	Aug.	596.90	4.41	26.32		
		220	Sept.	543.90	4.59	24.97	4751.70	214.20
Marie B 21505	A	291	July	616.70	5.19	32.01		
		322	Aug.	438.40	5.43	23.81		
		352	Sept.	229.60	5.62	12.90	8968.60	428.34
My Lady Proud 20190	A	307	July	670.60	4.59	30.78		
		338	Aug.	618.60	4.64	28.70		
		365	Sept.	494.30	4.70	23.23	9715.90	451.61
Star of Snowdoun 17271	A	208	July	995.90	4.79	47.70		
		239	Aug.	868.20	4.95	42.98		
		269	Sept.	669.20	8.99	60.16	8603.80	478.25
Yeksadew 27948	C	104	July	716.80	4.31	30.89		
		135	Aug.	555.60	3.92	21.78		
		165	Sept.	481.90	4.93	23.76	3910.00	163.45

Castelpolly's Last 29029—Clearly 2d. 29024—F. C. Berning, to Frank Hollister, Greenwich, N. Y.

Cato Pride's Nora 46887, William Morgan, to Otto Rogne, Cato, Wis.

Celosia Fern 31835—Fenella Fern 2d. 24749—Fenella of Fernwood 16030—Yolo Fern 44089—Herbert T. Borden, to Edwin B. Maule, Cochranville, Pa.

Charmian of E. 19306—Lorraine of E. 25523—Est. Myron, C. Wick, to G. H. & H. T. Getty, New Wilmington, Pa.

Imp. Chywoone Erica 44537—Imp. Princess du Braye II. 44625—F. S. Peer, to Goodhand Kingston, Waukesha, Wis.

Imp. Colima of the Paysans IV. 44627—Imp. Hougue Maid V. 45963—Jewel's Charmante 46806—Imp. Lady Fanny III. of Guilberts 45229—F. S. Peer, to A. L. Emmons, Elyria, Ohio.

Comely May Rose K. 39502—Primrose's Bessie 37824—H. W. Wigman, to J. M. Williams, North Adams, Mich.

Dahlia of Mixter Farm 38847, T. E. Hyde, to African Ostrich Farm and Feather Co., Bloomsburg, Pa.

Dairymaid of Sunset Lodge 41702, G. S. Baggett, to Van Doren Bros., Lysander, N. Y.

Daisy Deanie of Maple Ridge 35110, John Endicott, to Herbert R. Earle, Birmingham Mich.

Daisy of Sunset Lodge 46889—Daisy's Sister of Sunset Lodge 46890—G. S. Baggett, to Victor C. Sylvester, New Orleans, La.

Imp. Damaris of Castel 46749, F. S. Peer, to Franklin Murphy, Mendham, N. J.

Dew of June 23602,—Glenola 20203—Lady Alice Westby 20202—H. M. Bonsack, to Ray Lewis, West Salem, Wis.

Dollie of Weymouth 31309—Flossie's Pride of Weymouth 42188—W. E. Blaisdell, to Fred J. Allen, Sanford, Maine.

Dorothy of Westbrook 17788, Thomas B. Whinnery, to Wilmer J. Smith, Adena, Ohio.

Duchess Glenwood Taylor 47003, Alfred Lester, to Sass Bros., Streator, Ill.

Imp. Duchess of Chateau a l'etocq 34374, C. C. Allen, to D. D. Tenny, Minneapolis, Minn.

Duke's Lady Ann 38957, E. J. Peabody, to E. W. Ruehs, Caledonia, Mich.

Ella's Aloka 39250—Golden Esta 35311—Marquette's Frau 40977—Sika 39251—Zoms 37968—B. L. Rundell, to H. Stillson Hart, Barrington, Ill.

Elsie of Rosendale 24261, Fred C. Clow, to A. E. Wilcox, Mauston, Wis.

Emmarena 20697—Evatina 41782—Fantinelily's Belle 24753—Fantinelily's Jewel 24031—Glenwood Georgiana 25387—Lady Olive of Spring Side 43170—Larkwell's Georgiana 37470—Leofa Lenfestey 25706—Lissieansa Lenfestey 43381—Lissie Lenfestey 25244—Luzanda Lenfestey 43458—Luzetta Lenfestey 34629—Masher's Princess of Spring Side 46460—Princess Delphine 41534—Princess Intense 20698—Princess of Spring Side 17915—P. H. Christie, to G. B. Tallman, West Grove, Pa.

Estaba's Rose's Etta 45862—Lily's Lassie 45235—O. T. Remington, to H. I. Gibson, Platteville, Wis.

Esther Franc of Oakwood 42602, Samuel Yost, to J. H. Ikeler, Millville, Pa.

Fairy Fay 17449—Hope of Highfields 23374—King Edward's Ella Fern 22084—Imp. Lady Jeannette XVI. 19658—Imp. Minnehaha of Les Blancs Bois 27496—Myrtle of Locust Grove 30082—Orilla of Center Grove 29524—Roxie Bloom of Edgemont 34528—T. E. Hyde, to S. H. Harman, Bloomsburg, Pa.

Yeksa Opal of Snowdoun 33344	E	115	July	921.50	3.98	36.68		
		216	Aug.	743.30	5.01	37.24		
		246	Sept.	676.90	4.55	30.80	5196.80	237.33
James, Est. D. Willis, Madison, N. Y.								
Erwinia's Rose Queen 33052	E	13	July	409.90	4.59	18.81		
		44	Aug.	940.20	4.59	43.16	1350.10	61.97
Lovely Rose 33051	G	365	Aug.	276.70	6.24	17.27	8054.10	448.69
Ornament of Onuda33050	E	79	Aug.	1003.50	4.38	43.95	2648.10	123.13
Queen of May Rose 28326	A	7	July	254.40	4.10	10.43		
		38	Aug.	1150.40	4.10	47.17	1404.80	57.60
Jean Duluth Company, The Duluth, Minn.								
Aberta of Lester Valley 37411	G	243	Aug.	501.60	4.70	23.58	5360.40	263.44
Imp. Brickfield Pride 31972	D	123	Aug.	887.60	4.98	44.20	3611.60	177.74
Imp. Brunette II du Carrefour 31960	B	53	Aug.	838.20	4.30	36.04	1425.00	60.63
Contrast 21964	A	62	Aug.	1428.50	4.78	68.28	2627.50	124.99
Coraletta of Trianon 29703	F	365	Aug.	345.30	4.77	16.47	8801.20	406.78
Dalena Trianon 22598	A	139	Aug.	853.00	4.77	40.69	4569.70	197.10
Dally Trianon 22422	A	202	Aug.	636.70	6.30	40.11	5982.60	319.53
Fern's Daughter 33438	E	268	Aug.	629.50	5.18	32.16	6169.90	317.28
Imp. Gouvernante 40663	G	105	Aug.	549.70	5.80	31.88	2042.10	110.51
Imp. Lady Gree VI 40065	A	255	Aug.	891.40	5.27	46.98	7713.80	405.36
Imp. Lady Tesla III 28365	C	147	Aug.	979.20	5.16	50.53	5091.60	254.93
Imp. Lizette of St. Sampson's 40608	G	117	Aug.	809.60	5.66	45.23	3072.00	157.53
Imp. May's Pride of Castel 40070	D	107	Aug.	1047.90	4.86	50.93	3923.80	191.75
Imp. Rose II des Reveaux 40653	F	139	Aug.	707.90	4.62	32.70	3563.20	155.73
Imp. Sequel's Guernsey Lily 28377	D	183	Aug.	1038.70	4.73	49.13	6295.40	294.61
Starlight's Coley 33440	F	255	Aug.	947.20	5.29	50.11	8121.90	430.01
Starlight's Fern 21567	A	200	Aug.	1078.30	4.92	53.05	7356.00	344.74
Jones, Charles H., Wellesley Farms, Mass.								
Fillmore's Happy New Year 34495	G	214	Aug.	644.10	5.62	36.20	5281.70	271.69
Fillmore's Mary May 34925	G	231	Aug.	659.90	4.43	29.23	5537.50	258.24
Galeta 31437	F	243	Aug.	500.80	5.67	28.40	4848.30	264.85
Gold Dust's Elite 29766	D	197	Aug.	984.80	5.21	51.31	7433.50	372.25
King's Alberta 33788	G	299	Aug.	487.80	5.93	28.93	5546.60	296.64
Imp. Primrose II of the Courtil Ronchin 40661	G	70	Aug.	1281.80	4.33	55.50	2818.40	117.15
Imp. Wickham Hope 7th 40622	F	335	Aug.	243.00	6.42	15.60	4405.30	237.66
Jones, Wm. M., Waukesha, Wis.								
Elizabeth's Pet 31919	D	23	July	589.80	4.70	27.72		
		54	Aug.	753.70	4.21	31.31	1333.50	59.03
Lilly May Rose 2d 21700	A	127	Aug.	955.80	4.41	42.15	4397.50	197.56
Marguerite's Princess 35427	G	190	Aug.	701.10	5.18	36.32	5605.70	241.58
Rosemont of Spring City 32807	E	179	Aug.	705.20	5.29	37.31	4936.00	239.95
Trislette of Sunny Valley 34120	G	290	Aug.	445.10	5.15	22.92	5353.90	292.00
Knickerbocker Ice Co., Crystal Lake, Ill.								
Annie Laurie of South Side 18773	A	258	Aug.	954.80	4.24	40.48	9018.20	387.91
Bimetal 2d 21398	A	22	July	663.60	4.44	29.46		
		53	Aug.	1100.90	4.44	48.88	1764.50	78.34
Butternut Queen 30478	C	274	Aug.	828.90	4.92	40.78	8871.10	427.26
Imp. Elfordleigh Baroness 2d 35568	F	304	Aug.	772.20	4.90	37.84	7629.70	380.44
Froken Glenwood 20958	A	304	Aug.	783.40	4.40	34.47	8952.30	403.23
Imp. July Rose III of the Hall 35199	D	62	Aug.	1019.80	3.80	38.75	2058.50	84.25
Lady Martinson 31310	E	212	Aug.	691.10	4.27	29.51	5988.80	252.59
Imp. Hougue IV of the Cloture 35530	E	31	Aug.	884.60	3.76	33.26		
Sequel's Alfarata 30234	D	233	Aug.	689.70	4.26	29.38	6237.70	257.45
Illinois, University of, Urbana, Ill.								
Flower of Salem 27729	C	123	Aug.	662.30	4.37	28.94	2883.20	122.81
Pell Mell 36772	G	120	Aug.	741.00	4.04	29.94	3066.20	128.82

Faucette's Belle of Gayhead 20855—Grace of Crest View 25708—William B. Henderson, to Phil. R. Toll, Kansas City, Mo.

Fawnnie J. 20014, Edward Hance, to William B. Lockwood, Freehold, N. J.

Fern Fay 44120—Stockbridge Victoria 45818—H. W. Griswold, to L. F. Kinstler, Washburn, Wis.

Fernwood's Queen 2d. 29797, M. T. Phillips, to J. H. Brinton, Gap, Pa.

Flam 46868, A. L. Fitzpatrick, to Amos Rothenberger, Lansdale, Pa.

Imp. Flower of the Fontaines 39923—Imp. Rosy VII. de la Vieille Rue 39650—C. F. Holmes, to Kansas State Agricultural College, Manhattan, Kansas.

Francedelana 37635, George C. Russell to Elbert H. Baker, Gates Mill, Ohio.

Frances Bloom of Oakwood 46870, Samuel Yost, to J. H. Ikeler, Millville, Pa.

Freckles of Lone Mound 46644, W. Nicholls, to E. J. Hegge, Galesville, Wis.

Imp. Garnet of Bellview 39926—Slocum's Buttercup 36706—Ray Lewis, to P. J. Larson, Holmen, Wis.

Imp. Gay Lad's Daisy 45510—Queen May Rose of Locust Grove 45722—Red Rose of Locust Grove 45508—Henry W. Leeds, to Mrs. E. W. Strawbridge, Moorestown, N. J.

Genevieve of Rochester 41895—Lady Ioma of Sunset Lodge 46888—G. S. Baggett, to F. A. & M. G. Eberlein, Shawano, Wis.

Georgia of Mixter Farm 38848—Glendalia of Mixter Farm 38842—Prophetess Fay of Mixter Farm 42049—Thirty Thousand Eight Hundred Fifty One 30851—Thirty Thousand Eight Hundred Sixty 30860—Thirty Thousand One Hundred Twenty Two 30122—Thirty Thousand Six Hundred Fifteen 30615—Thirty Thousand Six Hundred Fifty Five 30655—Thirty Thousand Six Hundred Sixty Five 30665—Thirty Thousand Six Hundred Sixty Seven 30667—Est. George Mixter, to Kinwood Realty Corporation, North Chatham, N. Y.

Gipinda 2d. 29503—Rose of Holliston 34786—Robert J. Henry, to George Higginson, Jr., Winnetka, Ill.

Glen Summit's Ruth 46009, W. G Gregory, to G. F. Elliott, Parkers Landing, Pa.

Glen Summit's Ruth 46009, Est. G F. Elliot, to W. E. Robinson, Parkers Landing, Pa.

Glenwood's Emerande 45595—Katie of Eastover 40757—Lucy of Bon Ayre 43701—H. W. Wigman, to E. R. Brady, Satsop, Wash.

Glenwood's Maize of White Farm 44097—Peggy of St. Saviour's 45196—S. I. Murphy to Est. E. Gittings Merryman, Cockeysville, Md.

Glenwood's Rutila of Mapleton 18150—Little Rose of Beaver Ridge 25345—Miss Fosse of Paulsdale 13699—Rose Bloom of Edgemont 46787—T. E. Hyde, to M. J. Grimes & Bros., Catawissa, Pa.

Goldenrod of Wayland 46643, Mrs. James B. Case, to Edmund H. Sears 2d, Wayland, Mass.

Goldie of Ford Farm 23754—Rochester Belle 17042—Herbert E. Coffin, to R. W. Boyden Boston, Mass.

Good Inheritance 44984, S. B. Allen, to Est. E. Gittings Merryman, Cockeysville, Md.

Imp. Guilmoto's Polly II. 35800, Elbert H. Baker, to James M. Cox, Dayton, Ohio.

Hardwick Nannie 21806, H. W. Griswold, to Albert C. Loring, Minneapolis, Minn.

Harriet White 2d. 46693, Est. W. J. Crawford, to Charles L. Ober, Novelty, Ohio.

Harriton's Questa 46559, George B. Paddock, to E. P. Eggen, Foreston, Minn.

Harry's Lily Glenwood 45857, Grant M. Enlow, to E. R. Bobsin, Montour, Iowa.

Imp. Hartfield Rose of the Couture 3d. 32419, D. M. Laney, to J. H. Laney & Son, Dousman, Wis.

Yeksarose 4th 36674	G	101	Aug.	727.40	4.39	31.93	2366.90	100.79
Kansas-State Agr'l College, Manhattan, Kansas.								
Bernice's Countess 2d 33678	F	268	Aug.	746.20	4.67	34.85		
		298	Sept.	711.60	5.29	37.64	8666.80	443.82
Miss Meadow Pink 20510	A	304	Aug.	679.00	4.13	28.04		
		334	Sept.	392.70	4.77	18.73	9201.50	375.97
Kautsky, E. V., Colby, Wis.								
Elm Brook Lassie 32849	G	365	June	278.30	6.93	19.29	5760.10	378.09
Lady Truth 28029	D	335	May	596.40	5.79	34.53		
		365	June	968.20	5.31	51.41	8494.30	451.44
Knudson, Allic S., Brodhead, Wis.								
Bargy 2d 18739	A	349	Aug.	537.00	5.48	29.43	7427.00	423.46
Blanche o'Bloom 34570	G	297	Aug.	593.70	4.68	27.79	6044.70	272.37
Dorothy W. 22626	A	365	Aug.	61.30	5.57	3.41	6714.10	385.47
Edgemont Celosia 31725	E	331	Aug.	474.80	5.47	25.97	5957.50	331.76
Golden Countess 20903	A	227	Aug.	679.30	4.49	30.50	5809.90	263.36
Squaw of Pomeroy 23179	A	165	Aug.	793.00	4.75	37.67	7461.50	214.05
Lawson, Frank, Rosendale, Wis.								
Madge of Hylsted 34386	F	118	Aug.	498.00	4.87	24.25	1917.60	84.28
Maud G. 30521	A	119	Aug.	919.60	5.10	46.90	3763.70	175.29
Leeds, Henry W., Westville, N. J.								
Adventuress of Haddon 36685	G	110	July	833.50	3.93	32.76		
		141	Aug.	868.10	4.85	42.10	4095.30	179.98
Imp. Bel Air XII. 34996	D	153	July	787.70	5.10	40.17		
		184	Aug.	803.90	5.59	44.94	5021.80	250.02
Golden Remembrance 35017	F	67	July	678.00	4.77	32.34	1511.00	71.74
Golden Sweet Rose 33283	F	67	July	748.70	4.18	31.30	1676.40	69.15
Imp. Lady Mota of New Place 38858	A	110	July	841.70	4.60	38.72	3290.10	152.69
Imp. Maypole IV. 38853	A	173	July	916.50	4.96	45.46		
		204	Aug.	844.10	5.06	42.71	6786.40	330.57
Imp. Primrose IV. of Saints 30274	B	106	June	828.50	4.90	40.60		
		137	July	818.30	5.35	43.78	4069.10	206.37
Imp. Princess May of Jerbourg 38871	F	31	July	978.90	4.78	46.79		
		62	Aug.	945.00	4.19	39.60	1923.90	86.39
Imp. Princess Mota of the Isle 38864	A	60	July	1269.60	4.02	51.04	2392.40	96.96
Imp. Raymond's Flower of the Hougues Magues 30116	D	29	July	1119.20	3.80	42.53		
		60	Aug.	1262.10	3.97	50.11	2381.30	92.74
Winsome of Haddon 36966	G	169	July	584.40	4.83	28.23		
		200	Aug.	580.60	5.05	29.32	3857.40	184.19
Loring, Albert C., Minneapolis, Minn.								
Belle of Hutchinson 17684	A	332	July	961.20	6.10	58.63		
		363	Aug.	904.10	6.01	54.34		
		365	Sept.	56.90	6.01	3.42	11063.10	654.60
Dawn of Woodend 32964	G	320	July	915.30	4.72	43.20		
		351	Aug.	952.50	4.94	47.05		
		365	Sept.	422.80	4.94	20.89	10216.60	509.02
Estena's Maid of Elmbrook 22056	A	365	July	298.30	4.95	14.77	9007.40	451.20
Imp. Garenne's Daisy V. 35198	E	253	July	463.90	5.33	24.73		
		284	Aug.	294.30	5.69	16.75		
		314	Sept.	734.60	4.96	36.44	5847.40	294.01
Jewel of Canterbury23865	A	168	July	681.50	4.89	33.33		
		199	Aug.	636.40	5.58	35.51		
		229	Sept.	560.90	5.63	31.58	5114.10	270.24
Lola Marshall of Woodend 20840	A	228	July	831.60	4.58	38.09		
		259	Aug.	783.90	5.45	42.72		
		289	Sept.	725.10	5.40	39.15	8702.20	419.27
Martha of Woodend 34448	G	165	July	784.90	5.16	40.51		
		196	Aug.	796.90	5.17	41.20		
		226	Sept.	705.70	5.76	40.65	5303.50	269.93
Mayflower of Woodend 2d 27331	D	153	July	905.80	4.47	40.49		
		184	Aug.	831.00	4.51	37.48		
		214	Sept.	773.00	5.44	42.05	6349.50	289.79
Primana of Woodend 32242	F	313	July	266.40	6.37	16.97		
		363	Aug.	524.90	6.16	32.33		
		365	Sept.	470.40	6.16	28.98	6669.20	374.51

Hazel of Plainfield 37407—Lina of Plainfield 37406—Maud of Plainfield 36237—Est. J. C. Noyes, to J. B. Palmer, Norwich, Conn.

Hebe of Wyldwood 47016, H. T. Boyd, to R. A. Baumgartner, Brunswick, Ga.

Highland Pearl 35415, George E. Macomber, to State School for Boys, South Portland, Maine.

Hilda of Hadley 21427, H. W. Griswold, to L. C. McClintock, Mindoro, Wis.

Hilda of Larkfield 28637—Lucy of Bon Ayre 43701—E. R. Brady, to P. A. Hagen, Buckley, Wash.

Hilda's Princess 45620—Pella of Mountain View Farm 45621—H. W. Griswold, to Myron E. Clark, Richland Center, Wis.

Homestead of Rosemary 2d. 46395, Roland R. Conklin, to McEwen Bros., Cold Spring Harbor, L. I., N. Y.

Hope's Blossom of Orchardcrest 41054—Kng's Betty of Orchardcrest 41053—Ray Lewis, to Ludwig Lee, Holmen, Wis.

Hubert's St. Helena 43213—Yeksa's St. Helena 23200—H. P. Johnson, to Fred G. Treichel, Cambridge, Minn.

Irene of Locust Grove 46202—Jeanette of Locust Grove 29669—Judy of Locust Grove 46203—Robert W. Holland, to George B. Tallman, West Grove, Pa.

Irene Valentine 28947, Louis S. Cox, to J. B. Henderson, Pepperell, Mass.

Ivy Leaf T. 31009, Emil D. Miller, to Albert C. Loring, Minneapolis, Minne.

Ivy of Woodlands 41519—Miss Scay of Woodlands 41518—T. C. Commins, to H. Guy Vaughan, Ashland, Va.

Janet of Rosemary 45299, R. R. Conklin, to McEwen Bros., Cold Spring Harbor, L. I.

Journal. Galley No. 6.

Jean DuLuth Tricksey of Trianon 46649—Miss Lillie 14270—Sunbeam's Trix of Trianon 46650—John Uno Sebenius, to The Jean Duluth Co., DuLuth, Minn.

Jeannette Ruskin 46655, John C. Higgins, to Mrs. Paris R. Miller, Massillon, Ohio.

Jennie of Delmar 20663—Margaret of Evanmar 39099—Gage E. Tarbell, to Dr. Burdette P. Graig, Glen Spey, N. Y.

Jewel of the Glen's France 44641—F. J. Corwin, to J. H. Parker, Henderson, N. C.

Judith of Ashaland 46653, Mrs. Flora S. Michener, to Joseph S. Briggs, Yardley, Pa.

Juliette of Belleview 42894—Linda of Bellmath 43944—Ray Lewis, to Hiram Lovejoy, West Salem, Wis.

Katherine of the Grove 25090, George W. Ewing, to I. E. Emerson, Brooklandville, Md.

Imp. Katie of Sarnia 40674, Charles L. Hill, to E. L. Peterson, Winneconne, Wis.

Kersey 2d. 26974—Maggie V. 34823—B. F. Van Fleet, to J. B. Corser, Dalton, Pa.

King's Choice 2d. 38966, R. D. Gates, to N. G. Bartlett, Chardon, Ohio.

Lady Betty Granger 44740—Victoria's Daisy Granger 44738—Thomas Hewat, to Edward A. Walter, Walworth, Wis.

Lady Birchette 46382—Rosie Raymond 46381—Edward R. Andrews, to H. A. Oakley, Sparta, Wis.

Lady Deborah's Daughter 44479, H. W. Griswold, to Sherman Dudley, West Salem, Wis.

Lady Elsie of Hardwick 26494—Roxie Patterson 25701—T. E. Hyde, to S. H. Harman, Bloomsburg, Pa.

Imp. Lady Hamon V. 38908, Est. J. T. Detwiler, to F. G. Bowman, Elkton, Ohio.

Lady of Guilford 46666, H. W. Johnson, to L. C. Huffines, Guilford College, N. C.

Imp. Lady of La Hougue Fouque 39443—Imp. Milly of the Blicqs 39446—Clarence Deshong, to George W. Ott, Doylestown, Pa.

Rosalie McQueen of Woodend 27980	D	191	July	680.70	4.74	32.27		
		222	Aug.	574.40	4.67	26.82		
		252	Sept.	395.60	5.32	21.05	6500.40	296.43
St. Amant of Lewison's Francena 31392	E	212	July	630.00	5.04	31.75		
		243	Aug.	574.10	4.88	28.02		
		273	Sept.	444.20	4.96	22.03	6002.90	267.37
St. Amant of Lewison's Francetta 31393	E	273	June	510.00	4.43	22.59		
		304	July	539.71	4.73	25.53		
		335	Aug.	524.80	4.83	25.35		
		365	Sept.	470.60	5.28	24.85	6722.50	302.06
Sunbeam of Woodend 32963	F	253	July	429.20	5.73	24.59		
		284	Aug.	389.60	5.60	21.82	5204.00	264.92
Sunbeam's Dawn 4th 27140	D	234	June	501.50	4.88	24.47		
		315	July	484.80	5.17	25.06		
		346	Aug.	402.20	4.96	19.95		
		365	Sept.	179.90	4.96	8.92	7281.20	354.01
Macy, V. Everit, Ossining, N. Y.								
Archer's Golden Lenore 32636	F	153	Aug.	738.90	4.67	34.51		
		183	Sept.	628.80	5.16	32.45	4791.80	216.37
Archer's Queen of Chilmark 32629	E	132	Aug.	692.00	5.36	37.09		
		162	Sept.	618.80	5.43	33.60	4038.50	195.78
Golden Lenore 24811	A	153	Aug.	883.10	5.44	48.04		
		183	Sept.	789.50	5.56	43.90	5948.40	294.61
Golden Queen of Chilmark 24813	B	332	Aug.	1023.40	4.69	48.00		
		362	Sept.	881.70	50.4	44.44	13427.40	585.81
Governor's Nosegay 26239	A	365	Aug.	309.50	5.01	15.51	11900.40	540.33
Honoria of the Chene 32634	E	83	Aug.	704.90	4.84	37.99		
		113	Sept.	692.20	5.24	36.27	2887.30	139.58
Justice's Beatrice 32635	F	92	May	920.80	4.73	43.55		
		122	June	850.70	4.92	41.85		
		153	July	800.20	5.07	40.57		
		184	Aug.	822.00	5.23	42.99		
		214	Sept.	783.80	4.92	38.56	6179.30	294.34
Lady Justmore 30964	D	218	Aug.	723.30	5.65	40.87		
		248	Sept.	575.70	5.65	32.53	6734.10	343.88
Imp. Rosa II. of Paradise 28749	B	76	May	1069.60	4.75	50.81		
		106	June	993.40	4.95	49.17		
		137	July	954.10	4.92	46.94		
		168	Aug.	902.30	5.17	46.65		
		198	Sept.	753.70	5.46	41.15	6123.60	303.75
Maine, University of, Orono, Maine.								
Creusa of Orono 2d 32374	E	174	July	571.30	4.33	24.74	4264.70	212 15
University Gem 29093	E	312	July	509.70	4.84	24.67	7070.00	323.06
Marsh, W. W., Waterloo, Iowa.								
Imp. Ada of Tamworth II 43614	F	31	Aug.	912.10	3.39	30.92		
Casterilius's Auricle 28603	A	151	May	1316.80	4.46	58.73	7542.10	329.40
Dairymaid of Iowa 36608	G	8	June	303.70	4.09	12.42		
		38	July	1193.50	4.09	48.81		
		69	Aug.	1084.70	4.53	49.14	2581.90	110.37
Elizabeth B. of Birchwood 24216	A	6	May	219.40	4.64	10.18		
		36	June	1112.60	4.64	51.62		
		67	July	960.90	4.96	47.66	2292.90	109.46
Imp. Hayes Golden Cherry 3d 44965	A	21	Aug.	719.60	3.79	27.27		
Imp. Itchen Carduns 40317	G	212	May	902.80	5.39	48.66		
		242	June	847.00	4.91	41.59		
		273	July	785.00	4.26	33.44		
		304	Aug.	734.60	4.72	34.67	8177.10	389.30
Itchen May Rose 6th 40319	G	153	July	764.20	5.01	38.29		
		184	Aug.	750.50	5.22	39.18	5183.30	249.71
Itchen Moss Rose 40308	A	154	July	752.80	5.09	38.32		
		185	Aug.	733.20	4.98	36.51	5166.30	285.68
Jedetta of Pinehurst 2d 25704	A	72	July	1102.40	4.11	45.31		
		103	Aug.	1095.50	5.06	55.43	3834.70	185.09
Imp. Jessy Rose VIII. 43625	B	104	July	594.20	4.41	26.20		
		135	Aug.	475.80	3.96	18.84	3537.10	153.33

Lady Preel of Springfield 38302, C. J. Hinds, to Frank M. Smith, Springfield Center, N. Y.

Lady Russell 46642, Merritt J. Loomis, to Jesse D. Nichols, Danby, Vt.

Lady Secret of Maple Hill 46767—Lura's Secret of Maple Hill 46768—Robilillias's Golden Secret 46769—Ben Clark, to E. J. Fruit, Wuakesha, Wis.

Imp. Lady Tucker II. 44640—Imp. Lady Violet from Guernsey 45964—Imp. McKane's Darling 45967—Imp. Primrose of the Fregondee 44584—F. S. Peer, to Moulton Honk, Delaware, Ohio.

Larkfield Fortunate 46860, Fleet K. Smith, to Est. E. Gittings Merryman, Cockeysville, Md.

Lassie of the Glen 29545, Ray Lewis, to Harry Jewett, Bangor, Wis.

Laurel Queen 24063, H. R. Lobdell, to John J. Swartz, Troy Center, Wis.

Lena of Eastside 24802, Albert A. Bird, to C. L. Sisson, Almond, N. Y.

Lilly of Maple Avenue 31859, L. S. Goding, to Fred McKenney, Monmouth, Maine.

Imp. Lily des Rondiaux II. 32176—Lily's Dairymaid 37595—Pancha Maid 35136—C. C. Allen, to H. W. Griswold, West Salem, Wis.

Lover's Delight 44790—Princess Dora 44789—Est. W. S. Ladd, to F. H. Yeaton, Iwaco, Wash.

Lovice of Linden Home 23008, John W. Boardman, to Myron H. Tichenor, Oconomowoc, Wis.

Imp. Lucy of Tamworth 37496, Mrs. Scott Durand, to G. W. Hineman, Dundee, Ill.

Luecicero's Lily 39298, Thomas A. Cudahy, to Paul J. Lamb, Petersburg, Indiana.

Lulu of Linden Home 46663, Est. F. A. Eastman to Charles Solveson, Nashotah, Wis.

Luvima of Donemore 46608, Mrs. O. A. Bay, to Leonard B. Ensor, Sparks, Md.

Imp. Lynchmere Pretty Maid 3d. 35570, Miss Mary M. Vaux, to I. N. Glick, Lancaster, Pa.

Imp. Maid II. of the Vauquiedor 45969, F. S. Peer, to The Jean DuLuth Co., Duluth, Minn.

Marguerite of Maplewood 35056, A. D. Carroll, to E. C. Jacobs, Chesterland, Ohio.

Marguerite of Pomeroy 26998, Adolph Thompson, to J. J. Bean, Wausau, Wis.

Marie of the Chene 34224, Alfred I. Stubbs, to Briar Comb Farm Co., Winona, Minn.

Marquette's Lou Etta 44925, O. T. Remington, to George Mars, Menomonie, Wis.

Mary of Wayland 29444, T. E. Hyde, to Mrs. K. M. Jones, Danville, Pa.

Mary of Wellsmere 29100, Frederick W. Burnham, to James S. Bush, Shelburne, Mass.

Mildred C. 34168, Elbert H. Baker, to Albert E. Indoe, Sharon Center, Ohio.

Miss Anoka 19369, J. D. Lidell, to Clayton Dutton, South Otselic, N. Y.

Miss Daisy Dean 39403, E. M. Smith, to Sass Bros., Streator, Ill.

Miss Herrick 46998—Stranford's Duchess 2d's Jewell 34139—C. B. Palmer, to H. W. Wigman, Lansing, Mich.

Miss La Hougue 30971, Elbert H. Baker, to James M. Cox, Dayton, Ohio.

Miss Rosedale 42683, George E. Smith, to Est. E. Gittings Merryman, Cockeysville Md.

Miss Sequel of Maple Grove 38096—Imp. Queen of the Blicqs XIII. 39674—Ray Lewis to K. O. Gaarder, Holmen, Wis.

Missy Lawton's France 36820, Alfred I. Stubbs to E. C. Kenyon, Nortonville, Kans.

Mukwonago Queen 46102, H. R. Lobdell, to Fred Smith, Mukwonago, Wis.

Nannie Wiggins 44119—Thirty Thousand Eight Hundred Sixty Five 30865—H. W.

Imp. Jessy Rose X. 28373	E	338	July	878.30	5.35	46.99		
		365	Aug.	752.90	5.01	37.72	12694.60	646.03
Imp. Jessy Rose XII. 43628	G	30	June	915.60	4.33	39.65		
		61	July	900.20	4.33	38.98		
		92	Aug.	869.30	4.48	38.94	2685.10	117.57
Imp. Maggie of Alderney 43919	A	31	July	718.20	4.00	28.73		
Imp. Maggie of Venelle du Sud IV. 43917	F	61	July	863.80	4.49	38.78	1954.80	85.04
Imp. Milkmaid of the Duvaux 37740	D	4	July	96.80	3.29	3.18		
		35	Aug.	1212.40	3.29	39.89	1309.20	43.07
Imp. Marie II. of la Maison d'Aval 34355	G	182	May	701.80	5.76	40.42		
		212	June	723.90	5.32	38.51		
		243	July	680.40	5.50	37.42		
		274	Aug.	554.00	5.72	31.69	6649.70	379.35
Imp. Princess III. of the Marais 40146	F	82	July	638.10	4.90	31.27		
		113	Aug.	617.70	4.64	28.66	2517.80	118.01
Imp. Rouge III. of the Brickfield 28376	D	187	July	1057.70	4.45	47.07		
		218	Aug.	974.70	4.98	48.54	8617.00	421.39
Imp. Ruby Bell III. 37749	F	320	July	462.20	5.92	27.36		
		351	Aug.	336.40	5.88	19.78	6404.80	338.85
Imp. Southampton Lass of New Castle 23722	A	262	July	756.40	5.43	41.07		
		293	Aug.	653.80	5.36	35.04	7542.10	394.34
Martin, Grinnell, Milford, Conn.								
Alfreda of Twin Farms 13318	A	71	Aug.	1088.00	3.39	36.88	2410.90	79.61
Imp. Braye Maid II. 40071	E	183	Aug.	863.70	4.81	41.54	5701.50	246.64
Gladys of Elm Tree Farm 21148	A	144	Aug.	1017.30	4.15	42.22	5511.10	219.07
Imp. La France of the Oaks 23938	A	220	Aug.	911.20	4.70	42.83	7613.60	331.83
Picottine's Lily 3d 33897	G	230	Aug.	675.60	5.16	34.86	5637.80	265.13
McConnell, C. M., Woodstock, Ohio.								
Darthea Sunbeam 40360	E	82	July	781.35	4.29	33.52		
		113	Aug.	723.95	4.49	32.51	2990.30	130.92
Merryman, E. G. Est. of, Cockeysville, Md.								
Louise Fisher 16382	A	315	July	554.90	4.77	26.47	10082.70	466.49
Mary Jane of Gerar 17013	A	122	July	1388.80	4.89	67.91	6108.20	274.34
Sally Fisher 26168	C	283	June	666.40	5.14	34.25		
		314	July	521.20	5.83	30.38	8837.20	430.86
Michels, Math, Peebles, Wis.								
Belle Gardiner 3d 28111	A	140	Aug.	818.10	4.31	35.26	4685.10	194.87
Jennie's Beauty of the Cedars 32924	D	55	Aug.	779.70	4.55	35.48	1429.60	64.47
Ma'mselle Butterfly 32095	D	121	Aug.	491.20	4.57	22.45	2536.70	111.17
Mary Briar 37687	G	92	Aug.	640.10	4.46	28.53	2103.00	93.94
Mary Cedar 34268	F	155	Aug.	551.50	4.86	26.80	3250.00	148.79
Quality of the Cedars 2d 32925	F	19	Aug.	376.50	4.88	18.37		
Mixter, Est. George. Hardwick, Mass.								
Anne Picotte 21823	A	181	Aug.	516.70	4.45	22.99	4903.60	202.62
Dayspring of Hardwick 4th 26189	A	195	Aug.	833.10	4.60	38.32	6684.80	315.07
Fairy Crafty 26408	A	354	Aug.	676.20	4.44	30.02	11110.30	485.27
Fairy Elsie 19713	A	227	Aug.	372.20	5.21	19.39	5973.10	284.05
Garter 18804	A	232	Aug.	330.20	5.26	17.37	5549.30	270.24
Gemina 20650	A	335	Aug.	378.50	5.86	22.18	8232.60	441.38
Glendalia 26182	A	263	Aug.	505.80	4.81	24.33	6053.20	276.09
Hardwick Sally 24372	A	171	Aug.	892.00	4.59	40.94	6223.20	285.34
Hardwick's Selection 26177	A	4	July	144.30	4.55	6.57		
		35	Aug.	1084.30	4.55	49.34	1228.60	55.91
Lady Anne of Hardwick 26492	A	243	Aug.	567.70	4.60	26.11	7497.90	313.54
Nobska Fay of Mixter Farm 46363	G	19	Aug.	360.80	3.60	12.99		
Picotte's Gelenina 26411	A	325	Aug.	601.60	5.48	32.97	9994.50	545.50
Princess Gemina 26412	A	285	Aug.	695.30	4.75	33.03	9371.50	454.75
Queen Anne of Hardwick 26254	A	281	Aug.	364.60	5.36	19.54	7125.40	359.29
Queenie of Hardwick 2d 24436	A	159	Aug.	807.20	4.94	39.88	4901.10	237.88

Griswold, to Matt Goodman, Cadott, Wis.

Oakwood Bess 12416, T. E. Hyde, to J. G. Quick, Bloomsburg, Pa.

Pansy of Prairie Mound 39794—Pet's Valentine 28163—Myron H. Tichenor, to Ernest Schemer, Fowler, Mich.

Park's Golden Quill 31476, S. W. & R. C. Buzzell, to Roy C. Buzzell, Stanley, Wis.

Pearl of Maple Lodge 47014, Nathan C. True, to Arthur M. Deering, Bridgton, Me.

Pearl of West Glover 31154, Grant White, to Mrs. George L. Reed, Craftsbury, Vt.

Phyllis K. 5th, 24943—Young Flora K. 2d. 24432—A. J. Snyder, to Amos Bryan, Perkasie, Pa.

Primrose Bay 41184, Otto W. Post, to John C. Stevens, Harrisburg, Pa.

Princess Jewel Daisy 45391, E. W. Simons, to W. J. Dunn, Salem, N. Y.

Princess Mayflower 45481, C. T. Gilbert, to William C. Gilbert, Shaw, Ore.

Queen of the Rue Cohu 34063, Clyde McLeod, to Earl Roberts, Oconomowoc, Wis.

Queen of Vineland 46764, P. J. Ladd, to A. O. McAllister, Neenah, Wis.

Imp. Raymond's Dairymaid 24830, Robert Gould Shaw 2d. to Edson E. Bean, Wausau, Wis.

Imp. Raymond V's Victory 31638, T. E. Hyde, to S. H. Harman, Bloomsburg, Pa.

Imp. Raymond V's Victory 31638, S. H. Harman, to A. K. Ackley, Hato Rey, Porto Rico.

Raymond's Rosy Maud 46664, J. Gilbert Hickcox, to Wm. Welte, Big Fork, Minn.

Imp. Roisi of Glenburnie 36053, James E. Russell, to W. F. Compton, White Plains, N. Y.

Rosa Lee of Indian Hill 29472, Frank M. Reed, to M. L. Reed, Coal Valley, Pa.

Rose Bud of Pleasant View 46861, Herman Muenster, to Rudolph Muenster, New Holstein, Wis.

Rosedale Duchess 32726, P. S. Ney, to C. D. Griswold, West Salem, Wis.

Imp. Rosy II. de la Seigneurie 44288, Alfre I. Stubbs, to Hiram Lovejoy, West Salem, Wis.

Sabura 17232, Knickerbocker Ice Co., to E. E. Keating, Algonquin, Ill.

St. Amant's Granddaughter 27072, W. W. Marsh, to F. P. Ewins, Kansas City, Mo.

Sequel's Blossom of Vashon 46276, S. M. Shipley, to Mrs. Ada H. Bennett, Seattle, Wash.

Sequel's Promise 43316, H. W. Wigman, to Dale E. Rundell, Livingston, Wis.

Shawnee Princess 45990, William C. Gilbert, to C. T. Gilbert, Shaw, Oregon.

Shisler's Highland Mary 46774, P. F. Hamilton, to A. J. Shisler, Smithville, Ohio.

Sholan Maid 46308, H. W. Griswold, to H. A. Hobbs, Eau Claire, Wis.

Stella Daisy 2d. 46659, Fred Clausing, to Robert Clausing, Port Washington, Wis.

Sunderland's Bud 46490, Mrs. George E. Holton, to Warren State Hospital for the Insane, Warren, Pa.

Imp. Sweet Lassie 34314, John Andrews, to A. W. Anderson, Garner, Iowa.

The Golden Maiden 42202, C. Morton Smith, to James Logan Fisher, Philadelphia, Pa.

Thirty Thousand Eight Hundred Ten 30810, T. E. Hyde, to William P. Zehner, Bloomsburg, Pa.

Thrift of Windham 32533, Charles A. Foster, to W. B. Reynolds, Nashua, N. H.

Togo's Riverhead Girl 46034, F. J. Corwin, to J. H. Parker, Henderson, N. C.

Victoria of Pencoyd 43800, T. W. & I. W. Roberts, to August Ziesing, Deerfield, Ill.

Viola of Bon Ayre 46877, Arthur W. Blanchard, to H. W. Wigman, Lansing, Mich.

Imp. Wallflower 27554, Clement S. Houghton, to George T. Dexter, Sherborn, Mass.

Thirty Thousand One Hundred Seventeen 30117	A	222	Aug.	865.30	4.44	38.42	7452.50	362.66
Thirty Thousand Six Hundred Eighteen 30618	A	365	Aug.	404.40	8.28	33.48	8970.80	510.02
Thirty Thousand Six Hundred Twenty-Six 30626	A	308	Aug.	765.10	3.97	30.37	10502.90	412.35
Thirty Thousand Six Hundred Fifty 30650	A	356	Aug.	656.80	5.44	35.73	10796.10	550.86
Thirty Thousand Six Hundred Fifty-Four 30654	A	335	Aug.	487.40	4.61	22.47	9099.80	408.91
Thirty Thousand Six Hundred Fifty -Seven 30657	A	279	Aug.	776.20	4.25	32.99	9227.00	400.62
Thirty Thousand Six Hundred Sixty 30660	A	261	Aug.	508.00	4.08	20.73	7183.00	320.67
Thirty Thousand Six Hundred Sixty-Four 30664	A	321	Aug.	580.70	3.98	23.11	8515.00	368.55
Thirty Thousand Six Hundred Eighty 30680	A	234	Aug.	487.60	5.66	27.60	6078.90	293.67
Parnall, C. G., Jackson, Mich.								
Imp. Charmante's Golden 41651	G	123	Aug.	851.00	5.15	43.83	3501.50	171.05
Colnia of Hillhurst 35496	F	318	Aug.	815.70	4.67	38.09	9415.90	444.12
Dagna of Hillhurst 35969	F	123	Aug.	936.80	4.40	41.22	4510.40	197.33
Imp. Ida's Princess 35122	G	180	Aug.	792.70	4.35	34.48	5406.20	226.13
Pearson, H. H. Jr., Claiborne, Md.								
Blossom of Rich Neck 35505	G	243	Aug.	801.60	4.52	36.23	7031.90	336.89
Columbine of Rich Neck 36827	G	8	July	217.60	4.22	9.18		
		39	Aug.	1000.40	4.22	42.21	1218.00	51.39
Imp. France XVIII's Daughter 25001	B	182	Aug.	324.70	4.07	53.92	9140.00	382.69

Westmoreland Hayes Rosie 43902, Myron H. Tichenor, to Otteson & Ambal, Albert Lea Minn.

Wood Ford's Theodate 26191, Joseph C. Crowley, Henry S. Atwood, Hartford, Conn

Wood Ford's Theodate 26191, Henry S. Atwood, to Edward Bahre, Canton, Conn.

Yeksa Love Knot 23807, Ferd Groner, to W. A. Goodin, Cornelius, Oregon.

Vol. 27
Herd Register

will be ready for delivery about

December First

$1.75 Paper Binding
$2.75 Half Leather Binding

Send in your orders early to

The American Guernsey Cattle Club

Peterboro, N. H.

500,000 BOOKS

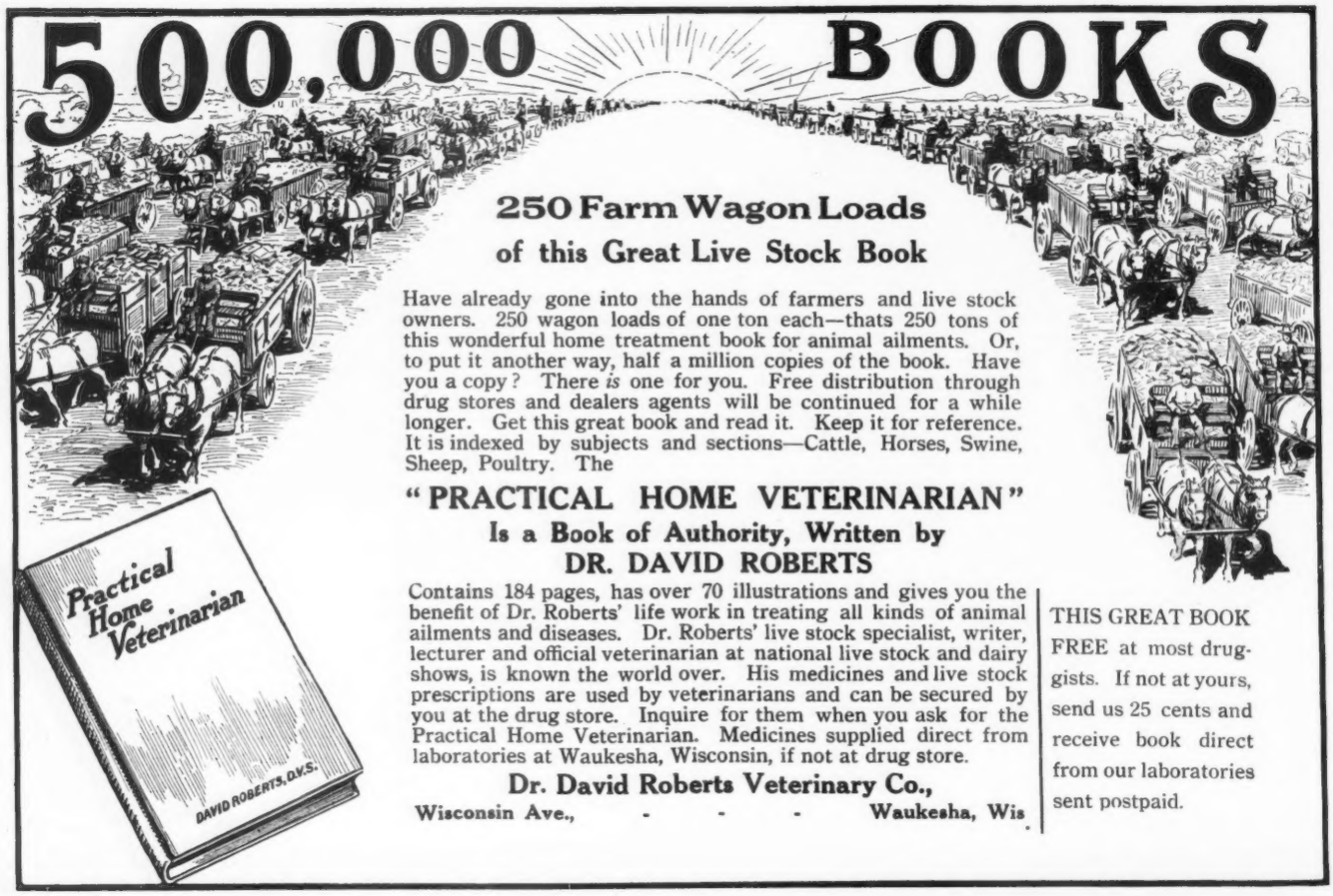

250 Farm Wagon Loads of this Great Live Stock Book

Have already gone into the hands of farmers and live stock owners. 250 wagon loads of one ton each—thats 250 tons of this wonderful home treatment book for animal ailments. Or, to put it another way, half a million copies of the book. Have you a copy? There *is* one for you. Free distribution through drug stores and dealers agents will be continued for a while longer. Get this great book and read it. Keep it for reference. It is indexed by subjects and sections—Cattle, Horses, Swine, Sheep, Poultry. The

"PRACTICAL HOME VETERINARIAN"
Is a Book of Authority, Written by
DR. DAVID ROBERTS

Contains 184 pages, has over 70 illustrations and gives you the benefit of Dr. Roberts' life work in treating all kinds of animal ailments and diseases. Dr. Roberts' live stock specialist, writer, lecturer and official veterinarian at national live stock and dairy shows, is known the world over. His medicines and live stock prescriptions are used by veterinarians and can be secured by you at the drug store. Inquire for them when you ask for the Practical Home Veterinarian. Medicines supplied direct from laboratories at Waukesha, Wisconsin, if not at drug store.

Dr. David Roberts Veterinary Co.,
Wisconsin Ave., - - - Waukesha, Wis

THIS GREAT BOOK FREE at most druggists. If not at yours, send us 25 cents and receive book direct from our laboratories sent postpaid.

Imp. Froome's Queen 28706	A	359	Aug.	898.60	5.47	49.15		
		365	Sept.	153.40	5.47	8.39	13902.20	715.84
Peachwood 2d 22501	A	182	Aug.	908.80	4.89	44.44	6457.20	306.55
Peirce, Charles C., Dover, Mass.								
Sunbeam of the Glen 32579	D	42	Aug.	861.50	4.58	39.46	1135.70	50.70
Wild Rose of the Glen 32582	G	92	Aug.	650.05	4.79	31.14	2085.85	96.15
Pelouze, Wm. Nelson, Ocoonomowoc, Wis.								
Beauty of Linda 35031	E	222	Aug.	696.40	4.84	33.71	5844.80	294.28
Margaret of West Salem 21535	A	179	Aug.	997.50	3.99	39.80	6504.90	289.77
Imp. Surrey Butter Queen 40629	E	11	July	244.80	5.53	13.54		
		42	Aug.	866.80	4.85	42.04	1111.60	55.58
Penn. State College, State College, Pa.								
Penstates Vina 27118	A	6	June	156.80	4.39	8.45		
		37	July	1002.50	5.39	54.03	1159.30	62.48
Phillips, M. T., Pomeroy, Pa.								
Alphea of Pinehurst 3d 35069	G	313	July	637.40	5.04	32.12	6228.30	302.17
Gerar Pearl 23595	A	165	July	1028.30	4.54	46.68	6264.00	285.06
Manoa's May Rose 25260	C	365	July	176.70	5.58	9.86	8602.20	404.16
Matilda May Rose 30774	D	23	June	978.50	3.82	37.39		
		54	July	1302.50	4.16	54.18	2281.00	91.57
Pride of Prospect Farm 20375	A	190	July	873.60	4.50	39.31	7124.60	279.39
Royal's Fancy 33265	G	287	July	624.40	5.10	31.84	6217.80	281.86
Plant, Morton F., Groton, Conn.								
Groton's Duchess 21312	A	186	Aug.	880.10	5.47	48.14	6813.10	344.45
Imp. Primetta of the Croute 35520	B	194	Aug.	834.00	4.22	35.19	7209.70	305.88
Imp. Rose of the Effards 37069	A	348	Aug.	414.50	4.23	17.53	8892.40	325.59
Porter, W. T., Dover, Mass.								
Aurora of Hylsted 32618	G	365	Aug.	324.00	7.42	24.04	5474.90	333.50
Camelia of Hildesheim 22642	A	335	Aug.	522.30	5.79	30.24	8160.20	427.62
Camelia of Lebanon20379	A	324	June	65.80	4.78	3.15		
		355	July	568.60	4.05	23.03	10560.50	472.69
Elaine of Hylsted 32114	G	320	July	23.70	6.49	1.54		
				144.00	4.68	6.74		
		351	Aug.	656.30	4.84	31.76	7246.40	371.62
Ethel of Hylsted 28045	E	344	Aug.	275.00	5.71	15.70	4983.70	243.34
Gretel of Hildesheim 23900	A	30	June	850.60	5.04	42.87		
		61	July	651.50	4.85	31.60		
		92	Aug.	429.60	5.29	22.73	1931.70	97.20
Isolt of Hylsted 31850	G	351	Aug.	418.10	5.01	20.95	5954.00	306.49
Mary of Hylsted 36078	G	31	July	666.30	4.18	27.85		
		62	Aug.	650.60	4.56	29.67	1316.90	54.82
May of Hylsted 25966	C	239	Aug.	501.50	5.53	27.73	5099.50	259.36
Ruth of Hildesheim 22016	A	146	Aug.	693.60	4.43	30.73	4497.30	212.20
Thetis of Hylsted 36074	G	31	July	811.80	4.54	36.86		
		62	Aug.	827.20	5.17	42.77	1639.10	79.63
Vivian of Hylsted 32614	E	130	Aug.	652.40	4.71	30.73	3161.50	156.45
Post, Otto W., Ensenore, N. Y.								
Helen of Owasco Lake 36801	G	22	May	600.90	5.02	30.17		
		52	June	842.90	4.70	39.62		
		83	July	826.10	4.42	36.51		
		114	Aug.	715.70	5.36	38.36	2985.60	144.66
Hestia of Lamont's Farm 24240	A	132	June	735.30	5.55	40.81		
		163	July	588.10	5.30	31.17		
		194	Aug.	592.10	5.11	30.26	4857.40	256.13
Lady Rilma 36802	G	10	May	273.80	3.05	13.77		
		40	June	793.00	4.91	38.94		
		71	July	787.20	4.60	36.21		
		102	Aug.	727.60	5.25	38.20	2581.60	127.12
Ledyard's June 30374	E	271	June	393.90	5.65	22.26		
		302	July	315.40	5.52	17.41	5959.00	311.26
Lizetta's Bay Girl 25061	A	31	May	1144.50	4.75	54.36		
		61	June	1021.00	4.26	43.49		
		92	July	990.00	4.50	44.55		
		123	Aug.	899.40	4.48	40.29	4054.90	182.69

Notes from Idaho

THE Canyon County Fair of Idaho, following the so called State Fair held in the Capitol city of Boise the week previous was a decided success. It was a fine display of farm products and considered the greatest agricultural exposition ever held in the State.

The regular premium awards were $7000.00 against $6000.00 last year, while the special premiums this year have a value of $5100.00 in place $950.00 last year. As a result of this large increase in premiums, over four hundred more names were on the exhibitors' list than at any former Fair held in the County. This shows a remarkable growth of interest and every department was well filled.

The live stock show was by far the greatest and best ever. All former cattle sheds were filled and two large tents besides were needed for the two hundred head, practically double last year's number. The live stock show seemed to attract the attention of visitors and it was a great surprise to all that Canyon County could bring out such a large number of fine stock. This surprise may have been partly due to the fact that it followed right after the display in its sister city, only a short trolley ride distant.

The exhibit of dairy cattle at Boise, for instance, consisted of five head of Jerseys, with a white face cow, some red polls and polled Angus for the beef breeds Of the $2000.00 appropriated for premiums, only about $1500.00 was paid out, while $5000.00 was paid the Cheyenne Wild West outfit, besides $500.00 for feed, to provide the people with Buckaroo sport. The $8000.00 raised by Boise for what they styled a "State Fair" was really for a Carnival and Wild West Exhibition, with agricultural products a poor third. The love the people in the Northwest have for these bucking contests is deep seated and exhibition buildings are deserted for the grandstand when they are in action.

Caldwell, the town in which the Canyon County Fair is held, cut its previous appropriation in half this year on account of the financial stringency, but this in no way hampered the success of the enterprise. Its energetic manager, T. L. Nichol, simply solicited outside and made the inducements better than ever.

The dairy products exhibit was very small, as the creamery men refused to exhibit at all if home made products were allowed to compete A few pounds of butter were sent in by the women butter makers from home and one small cheese, a very meager showing. With the growth of interest in dairy cattle, this may be expected to grow and the

Old Faithful's Lassie 35933	G	179	June	754.80	4.20	31.70		
		210	July	783.10	4.20	32.89		
		241	Aug.	755.90	4.54	34.32	6535.20	271.76
Ruth of Owasco Lake 36800	G	11	June	409.20	3.84	15.71		
		42	July	1159.60	3.84	44.53		
		73	Aug.	1034.70	4.18	43.25	2603.50	103.49
Sibylla's Queen 31174	D	22	June	1011.40	5.50	55.63		
		53	July	1326.90	5.07	67.27		
		84	Aug.	1215.40	4.72	37.37	3553.70	160.27
Quarton, W. B., Algona, Iowa.								
Queen Yeksa Q. 26106	A	17	July	472.20	4.20	19.83		
		48	Aug.	986.80	4.20	41.45	1459.00	61.28
Ray, G. W., Albion, Mich.								
Clearly of Maple Shade 35304	G	112	Aug.	761.00	3.75	28.54	3166.10	123.73
Floss Kirk of Maple Shade 35305	G	122	Aug.	814.90	4.04	32.92	3079.50	131.86
Memorina's Lady of Maple Shade 26626	G	98	Aug.	960.50	4.24	40.73	3036.80	127.71
Queen Rosie of Maple 36625	G	122	Aug.	785.00	4.43	34.78	3174.70	140.09
Roberts, Earl, Oconomowoc Wis.								
Imp. Marais Source III. 22561	A	92	July	749.30	4.56	34.17		
		123	Aug.	654.70	4.29	28.09	3401.30	144.50
Simple Sue 32101	F	196	July	587.30	5.34	31.36		
		227	Aug.	623.60	5.41	33.74	4964.60	268.25
Roberts, T. W & I. W., Bala Pa.								
Clover of Pencoyd 2d 35083	G	126	June	805.20	4.87	39.21		
		157	July	813.90	5.06	41.18		
		188	Aug.	776.60	4.46	42.40	5333.50	254.54
Daisy of Pencoyd 35084	G	117	July	840.20	5.45	45.79		
		148	Aug.	824.20	5.29	43.60	4214.40	205.31
Lady Norwood of Pencoyd 31294	F	236	July	709.80	5.44	38.61		
		267	Aug.	667.50	5.66	37.78	6224.30	331.80
Lilac of Pencoyd 2d 26444	B	169	July	785.80	5.68	44.63		
		200	Aug.	710.70	6.01	42.71	6358.60	322.52
Roebling, F. W., Trenton, N. Y.								
Imp. Alderney Primrose 38857	A	70	Aug.	1000.30	4.36	43.61	2142.70	91.59
Imp. Billy's France's Primrose 29378	A	70	Aug.	1119.70	4.63	51.84	2429.40	110.52
Imp. Flower of Beaulieu 18801	A	31	Aug.	1216.30	4.28	52.06		
Imp. Minosa's Jewel II 39437	E	77	Aug.	815.20	4.48	36.52	1891.70	87.24
Imp. Surahbi XI 28707	A	62	Aug.	993.60	4.65	46.20	2022.90	85.11
Rundell Bros., Livingston, Wis.								
Betty of Alfalfa Farms 40749	G	80	Aug.	768.10	3.73	28.65	2080.10	82.12
Elaine of Haddon 35748	G	290	Aug.	718.50	5.15	37.00	7335.20	393.65
Fair Maid of Haddon 32318	F	240	Aug.	595.30	5.37	31.97	5464.90	275.70
Golden Belle of Maple Lane 32194	E	65	Aug.	997.00	4.44	44.27	2133.50	93.33
Hazel Lyons 35327	G	128	Aug.	671.00	4.18	28.05	2765.10	137.57
Martilla of Haddon 32136	F	365	Aug.	387.10	5.80	22.45	7070.50	395.72
Ideal of Alfalfa Farms 40750	G	14	July	420.50	4.21	17.70		
		45	Aug.	951.20	4.21	40.05	1371.70	57.75
Polly of Halcyon 35121	G	98	Aug.	716.90	4.28	30.68	2398.90	102.36
Violet of Alfalfa Farms 31374	A	268	Aug.	766.90	4.80	36.81	7953.60	365.87
Russell, James E., Peekskill, N. Y.								
Brightness of Glenburnie 30742	D	163	Aug.	1228.60	5.66	69.54		
		193	Sept.	1110.50	5.33	59.19	8654.60	450.69
Imp. Glory II of the Hougue du Pommier 34946	C	310	July	774.70	5.27	40.83		
		341	Aug.	765.10	5.95	45.52		
		365	Sept.	572.50	5.88	33.66	10314.60	554.01
Golden Elsie 23744	A	62	Aug.	1741.10	4.50	78.35		
		92	Sept.	1591.80	4.33	68.92	5040.10	229.04
Oneida Belle 24985	B	163	Aug.	1262.40	5.30	66.91		
		193	Sept.	1063.30	5.58	59.33	8879.10	440.23

creamery men also be shown the folly of their course. At present, ranch or home made butter sells for ten cents a lb. less at the stores than creamery butter, regardless of quality. As private customers are obtained, this too will be remedied.

In this section, which is blessed with a large amount of sunshine and long growing seasons, but a small and poorly distributed rainfall, irrigation is largely depended upon for the production of crops. The alkaline soil, when properly fitted and irrigated, produces several heavy crops of alfalfa a year. At this writing, October 4th, many have not finished their last cutting for the season. This alfalfa hay, that the Eastern farmer finds it profitable to feed his cows at nearly bran prices, ($20 to $24 a ton) is slow sale on the farms here at $5 to $6 a ton, or $10 to $12, when baled and hauled to the city, or nearest shipping point. Corn can be grown for silage, though somewhat uncertain for grain.

Idaho has a little the start of Montana in the matter of introducing silos. There were eighteen in the State last year, fifteen of them being in Canyon County. Two stave silos were on exhibition at the Fair and one man reported sales of thirty-seven during the year, mostly in this County, and some twelve cement silos have been constructed. This is a good showing and silo makers predict a steady increase in the demand. Whether the wooden stave silo is adapted to their climatic conditions is yet to be demonstrated.

With this combination of alfalfa and silage for feed and butter-fat being in strong demand and bringing as much as in the East, the question naturally arises "Why does not the farmer turn to dairying?" There are several reasons. First many have gone into fruit, thinking it an easier road to wealth, only to find that they had reckoned without their host, for fruit has many enemies that must be persistently fought and overcome, if prime fruit would be had. Most of these ranchers have put their all into these lands that have been sold them at inflated prices, and keeping up with the water and other taxes on this high priced land until they can unload on someone else, is a constant strain. They are feeling the reaction from this boon in irrigated lands. Banks have more demands for loans than they can supply.

A cattle company has just been organized, backed by Portland financiers, to furnish capital through a local company, to aid the farmers of Southern Idaho to turn their alfalfa into beef. Ten thousand of two and three year old feeders are to be bought for immediate delivery and this number increased to seventy-five thousand during the winter. Bankers

Ryan, Thomas F., Oak Ridge, Va.								
Imp. Beauty III. du Douvre 34254	E	269	Aug.	610.90	5.19	37.81	5916.80	357.16
Imp. Bijou du Douit II. 34261	D	241	Aug.	575.90	5.07	29.19	6835.40	316.86
Imp. Daisy II. des Corbinets 40610	A	173	Aug.	565.70	4.72	26.70	4540.10	195.33
Imp. Daisy Moon V. 34248	D	109	Aug.	800.90	4.24	33.96	3196.50	125.86
Effie of Alfalfa Farms 31058	A	92	July	1110.00	4.62	51.28		
		123	Aug.	1077.60	4.76	51.29	4825.50	243.28
Joseph's Pride of Alfalfa Farms 31049	A	365	May	196.40	4.94	9.70	10036.20	476.30
Imp. Raymond's Beauty II. of Plaisance 33237	E	65	Aug.	968.40	4.36	42.22	2019.30	86.47
Imp. Sarkie II. of le Bourg 24243	E	61	July	1012.10	5.21	52.73		
		92	Aug.	908.00	4.63	42.04	2965.20	143.68
Soso of Alfalfa Farms 31064	A	7	June	264.20	4.26	11.25		
		38	July	1300.10	4.26	55.38		
		69	Aug.	1222.00	4.10	50.10	2786.30	116.73
Speculatress 32246	E	8	Apr.	219.30	4.44	9.74		
		39	May	966.50	4.44	42.91		
		69	June	912.90	4.18	38.16		
		100	July	769.80	4.16	32.02		
		131	Aug.	698.90	4.52	31.59	3567.40	154.42
Imp. Sweet Maggie I. 33220	A	262	Aug.	644.90	5.41	34.89	6789.00	366.65
Imp. Sweet Melrose III. 34258	F	288	Aug.	594.70	5.00	29.74	6559.60	318.16
Schiff, Mortimer L. Oyster Bay, L. I.								
Beulah Langlois 22524	A	153	Aug.	621.00	5.62	34.90	3463.80	198.96
Imp. Froome's Fascination V. 25577	A	203	Aug.	772.40	4.80	37.08	6230.80	298.57
Imp. Marais Belle II. 33226	C	335	Aug.	783.70	5.10	39.97	7658.80	443.79
Imp. Rose II. of the Echelle 25572	A	242	Aug.	752.40	4.75	35.74	7491.70	348.19
Imp. Sequel's Bounty 29356	A	335	Aug.	1466.20	4.59	67.30	7517.80	376.77
Scoville, Robert & Herbert, Chapinville, Conn.								
Charmian of Grasslands 37806	F	13	July	276.70	3.94	10.90		
		44	Aug.	750.20	3.94	29.56	1026.90	40.46
Jethro's Susianna 33475	F	151	Aug.	985.40	4.69	46.22	4966.50	214.24
Lily of Grasslands 27217	C	101	Aug.	941.80	4.45	41.91	3840.60	167.92
Masher's Florentine 27215	D	207	Aug.	673.30	4.44	29.89	6004.20	271.57
Masher's Sweet Pet 32245	E	204	Aug.	542.80	4.62	25.08	4839.60	205.01
Masher's Youma 33472	F	212	Aug.	860.90	5.11	43.99	6255.90	304.60
Our Miss Gibbs 33474	G	264	Aug.	735.30	4.08	30.00	6911.50	281.53
Tylette 33471	F	241	Aug.	876.60	5.24	45.93	7754.70	375.67
Schwalen, O. R., Roberts, Wisconsin.								
Lassie's Iowa Dairy Girl 28776	C	119	Aug.	784.60	4.14	32.48	3105.00	142.35
Shoemaker, S. M., Ecclesston, Md.								
Anton's Patience 24474	A	112	June	1171.30	5.06	59.27		
		143	July	1145.70	4.97	56.94		
		174	Aug.	1089.00	5.11	55.65	6775.20	342.10
Edith of Birchwood 22177	A	73	July	970.70	4.18	40.58		
		104	Aug.	946.10	4.39	41.53	3322.40	143.92
Foam 4th 17343	A	309	June	787.90	5.23	41.20		
		340	July	578.50	5.32	30.78		
		365	Aug.	336.70	5.84	19.66	11118.20	570.21
Glen Haddon's Milk Maid 34638	G	238	July	868.90	4.29	37.28		
		269	Aug.	863.30	4.14	35.74	7873.80	335.59
Glen Haddon's Patience 34639	F	83	July	934.20	4.58	42.79		
		114	Aug.	908.20	4.61	41.87	3434.30	157.76
His Eminence Confidence 27287	D	83	July	1103.30	4.28	47.22		
		114	Aug.	1065.10	4.25	45.27	4135.10	175.80
King's Grace 34650	G	192	July	828.40	4.49	37.20		
		223	Aug.	824.60	4.34	35.79	6808.50	304.81

complain that money loaned to a farmer to stock his farm with dairy cattle is much more uncertain and cannot be realized as quickly as with feeders, where the money is all available inside the year, when the beeves are put on the market. While the profit to the farmer in converting his alfalfa into butter-fat is greater than into beef fat, the dairyman receives his income from month to month and is liable to spend it for living expenses, on his place or have it in more young stock and wish his note renewed. Capitalists therefore at present propose to encourage and help the feeder rather than the dairyman.

Another reason why dairying has not prospered is that the dairy stock has been largely brought in by dealers who have bought second and third rate cattle in the East and sold them here at a round profit for good stock, as the buyer has found out to his disgust later. Education as to quality and handling of dairy animals is sadly needed.

Guernsey cattle introduction suffers more than with the other leading breeds. The owner of the finest herd of Holsteins seen in the State told the writer that he wanted Guernseys and went East to buy them. He found the prices too high and so very few real good cows for sale that he was forced to purchase Holsteins instead. This man who could go and buy for himself a car load is only one of many who has done likewise, while the man who stays at home and buys the few he needs, get the culls from many Middle West herds.

The only Guernseys exhibited were seven head owned by C. A. Holt & Son, who have recently come here from Wisconsin and brought with them a few head of their favorite breed. They have an irrigated farm some three miles from town and have strong faith in this section of Idaho for dairying. Its natural advantages of climate and feeds and the fact that a good sized cow that produces cream at a profit is needed, brings the Guernsey to the front. The difficulty of getting them at the price of other breeds is the main hindrance of their introduction. The best men who have come into this new country from dairy sections, with a belief in the superiority of the Guersney, are thus lost to the breed. How to meet this situation is well worth careful consideration.

Southwest Guernsey Association Makes Change of Name.

The Southwest Guernsey Breeders' Association, with headquarters at Kansas City, at its annual meeting on the 11th, decided to change its name and will here-

Smith, C. Morton, Philadelphia, Pa.								
Delza 33864	G	263	Aug.	639.20	4.73	30.23	6151.90	288.88
Hildesheimess 2d 35103	G	175	Aug.	656.00	4.50	29.52	3733.80	160.49
Miquette 2d 35425	G	14	July	430.50	3.65	15.71		
		45	Aug.	969.60	3.65	35.39	1400.10	51.10
Smith, H. S. & Sons, Brooklyn, Wis.								
Countess of Randolph 23675	A	195	July	741.20	4.74	35.13		
		226	Aug.	762.20	4.59	34.98		
		256	Sept.	709.50	4.83	34.27	6721.30	335.69
Jennie Rose of Cherrydale 27835	A	169	July	765.10	4.27	32.67		
		200	Aug.	703.30	5.13	36.08		
		230	Sept.	560.20	4.87	27.28	6030.60	280.27
Jeweller's Jewel 26282	A	212	July	532.10	5.28	28.09		
		243	Aug.	549.40	5.57	30.60		
		273	Sept.	497.70	5.33	26.53	5763.40	294.93
Smith, Louis E. P., Holliston, Mass.								
Country Maiden 2d 24994	A	153	July	1134.50	4.57	51.86		
		184	Aug.	1018.70	4.75	48.39		
		214	Sept.	935.20	5.20	48.63	8650.80	383.90
Donna May Aida of Linda Vista 36063	G	11	Aug.	246.60	4.61	11.37		
		41	Sept.	754.20	4.61	34.77	1000.80	46.14
Pride of Castle Haven 25981	B	59	July	1123.70	4.40	49.44		
		90	Aug.	973.80	4.72	45.96		
		120	Sept.	813.60	4.66	37.91	3986.90	195.81
Rose King's Laverna 27294	C	174	June	836.00	5.14	42.97		
		205	July	787.00	4.99	39.27		
		236	Aug.	705.00	4.96	34.97		
		266	Sept.	588.10	5.64	33.17	7683.70	371.20
Sister May of Linda Vista 34647	G	301	July	644.30	5.21	33.57		
		332	Aug.	570.60	5.19	29.61		
		362	Sept.	459.40	6.35	29.17		
		365	Oct.	43.30	6.35	2.75	8486.70	423.00
Sonda, J. C., W. Alexander, Pa.								
Windflower's Lady Alice 38152	G	24	July	822.90	3.57	29.38		
State School for Boys, So. Portland, Me.								
Grace of Pomeroy 28857	C	356	Aug.	740.40	4.57	33.83		
		365	Sept.	203.40	4.57	9.30	11336.00	481.98
Stone, C. A., Plymouth, Mass.								
Imp. Beauty II of the Haut Pave 39905	F	61	June	704.69	4.71	33.19		
		92	July	708.63	4.27	30.26		
		123	Aug.	691.40	4.52	31.25	2798.82	123.80
Imp. Bon Espoir XII 26636	A	96	June	1448.00	4.46	64.58		
		127	July	1472.10	4.38	64.50		
		158	Aug.	1418.60	4.52	64.12	7739.50	330.90
Country Maiden 3d 24995	A	57	June	566.50	4.14	23.45		
		88	July	526.38	3.96	20.84		
		119	Aug.	453.10	4.41	19.98	2117.28	88.21
Lizbeth of Riverside Farm 32254	E	100	June	731.75	5.38	39.37		
		131	July	732.50	5.66	41.46		
		162	Aug.	708.90	5.11	36.22	4202.25	216.48
Imp. Nora VII du Tertre 38891	G	103	June	430.38	4.49	19.32		
		134	July	432.50	4.97	14.95		
		165	Aug.	420.40	5.03	21.15	2402.98	108.03
Stone, George C., Duluth, Minn.								
Imp. Alexandrina 13th 40641	G	7	May	140.40	4.40	6.17		
		37	June	667.40	4.40	29.37		
		68	July	631.40	4.92	31.96	1439.20	67.50
Imp. Granny VIII of the Choffins 40665	G	31	May	653.70	5.02	32.82		
		61	June	732.60	5.07	36.69		
		92	July	664.50	5.37	35.79	2041.80	105.30
Imp. Jane of Ampthill 40639	G	12	May	223.20	5.16	11.52		
		42	June	637.40	5.16	32.89		
		73	July	616.00	5.17	31.85	1476.60	76.26

after be known as The Middle West Guernsey Breeders' Association.

This change was not made because of any dissatisfaction with the name or because it was ashamed of any thing it had done? Indeed the Guernsey breeders in the Southwest who are united in the work of promoting Guernsey interests are quite proud of the successes achieved. The change was considered desirable to avoid confusion as there is a Southwest Guernsey Breeders' Association in Wisconsin and a Southwest Jersey Breeders' Association centering at Kansas City.

Much was done at the meeting in the way of discussion and committee appointments looking toward a great exhibit of Guernseys next year. Efforts will be made to attract competitive exhibitors from all parts of the country but if outside breeders shall be too pre-occupied to get in the ring these Middle West Breeders' feel confident of their ability to do credit to the breed.

Conway F. Holmes, Kansas City, Mo., was re-elected President, R. C. Krueger, Burlington, Kansas, was re-elected Vice-President and Dr. Lloyd Champlain, Kansas City, Mo., was re-elected Secretary-Treasurer and thus the Association approved its work the past year.

Mr. Holmes is the owner of Overland Guernsey Farm, at Overland Park, Kansas, a Kansas City suburb; Mr. Krueger is a veteran breeder and enthusiastic admirer of Guernseys; Dr. Champlain is not a Guernsey breeder but a dairy cattle expert and an enthusiastic Guernsey admirer.

Guernseys at Columbia County Fair, Bloomsburg, Pa.

For 59 years without a break the annual exhibition of the Columbia County Fair has been held at Bloomsburg, Pa. This County Fair, as an institution, has been an important factor in raising to a high standard general agricultural conditions. Better live stock is being raised, and the men who are working the soil for a living, through the educational features of this association are making an increase in productive agriculture.

It would be difficult to go into any section of the country where the Guernsey has been known so short a time and find so many outstanding individuals. Out of the thirty odd head shown, there was hardly a poor individual.

Many of the animals shown by the different exhibitors were either bred or once owned by Mr. T. E. Hyde of Bloomsburg, who has been called, and justly so, the "Father of the Guernsey movement in that section." Mr. Hyde, from his experience, knows the value of a Guern-

Imp. Petite II of Dorset Farm 40090	F	20	July	418.20	4.50	18.82	418.20	18.82
Imp. Sunnyside Belle V 40081	F	11	June	247.40	5.83	14.42		
		42	July	613.00	5.83	35.74	860.40	50.16
Strawbridge, E. W. Mrs., Moorestown, N. J.								
Alphea of Pinehurst19625	A	190	Aug.	867.40	4.80	41.64	6971.10	316.47
Atlantis's Daughter 21695	A	212	Aug.	938.80	5.17	48.54	8846.30	393.64
Jeanette of Pinehurst 35070	G	335	Aug.	440.40	6.09	26.82	6687.40	343.51
Jedetta 2d 19630	A	313	Aug.	719.70	4.86	34.98	9431.20	429.61
Jedetta 3d 21496	A	191	Aug.	911.10	4.41	40.18	7257.00	297.46
Jedetta A. of Pinehurst 29720	C	104	Aug.	907.90	3.96	35.95	3678.00	105.09
Jedetta C. of Pinehurst 31178	F	360	Aug.	573.40	5.22	29.93	8693.50	414.31
Jedettine of Pinehurst 36194	G	98	Aug.	872.80	4.48	39.10	3164.00	138.98
Lady Norwood of Spotswood 15996	A	198	Aug.	795.50	4.74	37.71	7163.00	321.11
Selma of Pinehurst 4th 25703	A	108	Aug.	1219.10	3.84	46.81	5014.80	206.81
Selma's Dairymaid of Pinehurst 37011	G	210	Aug.	563.90	5.57	31.41	4321.50	213.25
Tirzah of !Pinehurst 25953	B	200	Aug.	790.60	5.08	40.16	7180.40	334.16
Yeksa Una 22217	A	212	Aug.	610.50	6.02	36.75	5585.10	285.56
Stubbs, A. I., Des Moines, Iowa.								
Belle Hopeful 3d 32980	E	76	June	819.20	4.62	37.85	2100.10	91.50
Louise of the Village 32982	F	110	June	852.10	4.93	20.09	3216.10	133.62
Miss of St. Louis 2d 32977	E	81	June	1103.40	4.80	53.51	3253.20	149.87
Missy Lawton's France 36820	G	108	June	869.10	4.48	38.94	3098.50	136.15
Village Girl 4th 34212	F	91	June	866.30	4.34	37.60	2656.00	118.47
Village Lassie 28971	D	105	June	850.80	4.54	38.63	3077.20	140.38
Sweet, Ernest E., Detroit, Mich.								
Countess of Pine Grove 37378	G	77	Aug.	593.40	4.13	24.51	1487.90	58.86
Panama's Primrose of Pine Grove	G	31	Aug.	847.40	4.10	34.74		
Panama's Spotted Beauty 35747	G	77	Aug.	746.00	4.51	33.64	1851.10	75.99
Taber, Est. H. E., Castile, N. Y.								
Antoinette's Jeanette 42344	G	257	July	548.20	6.18	33.88		
		288	Aug.	520.50	6.11	31.80	5328.90	323.93
De-he-wa-mis 43067	E	10	July	204.20	5.16	10.54		
		41	Aug.	649.30	5.16	33.50	853.50	44.04
Josephine of Maple Row 30383	E	252	Aug.	446.30	4.84	21.63	5574.50	314.13
Mignonette of Maple Row 27265	B	184	Aug.	989.10	5.04	49.85	7841.30	408.77
Polly Prim of Maple Row 30382	D	204	Aug.	586.20	7.63	44.73	5698.20	303.04
Princess Louise of Maple Row 27256	B	74	Aug.	211.70	6.09	73.79	3093.50	186.14
Queen's Orlette 44173	G	138	Aug.	581.60	5.60	32.57	2981.40	153.24
Tabrette 44172	G	153	Aug.	576.60	5.59	32.23	3211.00	186.19
The Cricket on the Hearth 42343	G	271	Aug.	545.60	5.05	27.55	5749.60	316.10
Tarbell, Gage E., Smithville Flats, N. Y.								
Autumn Green 21377	A	335	Aug.	340.00	4.59	19.01	8007.30	405.72
Clover Leaf of Charlton 17740	A	109	Aug.	1321.40	4.53	59.86	5055.50	225.43
Princess of Oaklands 2d 36163	G	126	Aug.	473.30	4.71	22.28	2613.20	138.11
Roy's Jennie of Tarbell Farms 27045	C	153	Aug.	623.00	4.75	29.59	4530.30	196.48
Sue of Tarbell Farms 2d 32738	G	365	Aug.	432.70	4.82	20.86	10515.50	473.53
Thomson, Frank Graham, Devon, Pa.								
Campania 22647	A	272	Aug.	672.90	3.60	24.22	7038.10	267.55
Ilderton's Hilda 24003	A	272	Aug.	841.20	4.61	38.78	7944.60	395.59
Iola of Brookmead 32844	G	304	Aug.	740.80	4.04	29.93	7974.80	353.00
Lucy of Merion 42616	A	181	Aug.	855.70	4.30	36.80	5791.60	223.67
Primrose Maya 32506	G	324	Aug.	377.50	4.89	18.46	4924.20	241.49
Ramee's Fay 24861	B	261	Aug.	526.20	4.09	21.52	6572.70	299.59

sey and instead of keeping a good thing to himself has shown a deep interest in helping his neighbors, during the past year having started some twenty young men into breeding Guernseys. We predict that in the near future Columbia County will be known as a strong Guernsey center.

Mr. Hyde's cow, Redie Patterson 2d 28283, was given the blue ribbon in the aged cow class, and was later awarded a special prize as being the best cow of any breed in the county. In addition to her show qualities, she is also a producer in the dairy. She carries a great strong muzzle, good top line, deep body and as fine an udder as any cow ever carried.

Mr. Harold Ikeler in the yearling class for bulls brought into the ring a very superior animal and one who shows a great deal of promise winning the blue ribbon from a class of 5, later was awarded sweepstakes of all breeds.

In the heifer class, Masher's Glenwood Rose of Edgemont, was easily the sweetest young thing there and shows promise of developing into a good animal.

The exhibitors were T. E. Hyde, Bloomsburg, Pa., Samuel & Clarence Yost, Stillwater, Pa., S. H. Harman, Ostrich Farm, J. G. Quick, Harold Ikeler and Geo. M. Hughes, Bloomsburg.

Awards.

Aged Cows.

1, Redie Patterson 2d 28283, T. E. Hyde; 2, Imp. Richette IV. 22680, T. E. Hyde.

Cows, 2 and under 3.

1, Dimple Bloom's Beauty of Oakwood 37567, Samuel Yost; 2, Dimple Bloom's Queen of Oakwood 36107, Samuel Yost.

Heifer, 1 year and under 2.

1, Masher's Glenwood Rose of Edgemont 42952, T. E. Hyde; 2, A daughter of Dimple Bloom, Ostrich Farm.

Heifer calf, under 6 months.

1, Alpha of Edgemont, T. E. Hyde; 2, Franc's Bloom of Oakwood 46763, Samuel Yost.

Aged Bull.

1, Mate O'Bloom 12652, S. H. Harman.

Bull, 2 and under 3.

1, Dimple Bloom of Weiliversville 22280, Samuel Yost; 2, King William of Ostrich Farm, 22950, Ostrich Farm.

Bull, 1 and under 2.

1, Dimple "Y" of Welliversville 23288, Harold Ikeler; 2, Dimple Bloom 6th 22783, T. E. Hyde.

Bull calf, 6 months and under 1 year.

1, Benhur of the Glen 2d 25263, T. E. Hyde; 2, Dimple Bloom of Oakwood 26428, Samuel Yost.

Sequel's Lillie of Soapstone 27598	E	321	Aug.	482.70	4.65	22.45	5854.00	306.13
Tina B. of Seneca 17958	A	361	Aug.	249.90	5.80	14.49	7586.20	364.99
Throop, Benjamin, Elmhurst, Pa.								
Imp. Godolphin Laura 45897	A	26	Aug.	930.20	3.70	34.42		
Imp. Lohier's Polly I. 35765	A	82	July	1434.80	4.39	62.99		
		113	Aug.	1256.80	4.04	50.77	5291.20	221.04
Imp. Nell V. of Mt. Pleasant 38894	G	91	Aug.	722.30	3.87	27.95	2240.10	88.18
Imp. Raymond II's Daisy 31654	C	79	Aug.	1239.40	3.90	48.34	3198.70	123.57
Imp. Raymond's Maid 24833	A	60	Aug.	1245.00	3.81	47.34	2351.10	85.94
Imp. Rosette V. of the Gron 35784	C	143	July	1042.90	4.23	44.11		
		174	Aug.	955.20	4.51	43.08	6189.40	287.23
Imp. Rosie of Baissieres Place 23286	A	75	Aug.	1318.60	4.71	62.11	3222.20	133.88
Imp. Rouge II. of the Fauxquets de Haut 35754	A	101	July	1423.20	3.65	51.95		
		131	Aug.	1292.00	3.93	50.78	6416.10	244.15
Imp. Silver Trowel VII. 31646	C	121	Aug.	977.20	4.48	43.78	4221.60	173.49
Tichenor, M. H., Grass Lake, Mich.								
Golden Highland Mary 20056	A	156	Aug.	734.60	5.12	37.61	4688.70	223.74
Imp. Orange Blossom II. of the Choffins 35243	F	6	June	170.80	4.16	7.11		
		37	July	913.10	5.05	46.11		
		68	Aug.	816.30	4.56	37.22	1900.20	90.44
Imp. Pandora of Lilyvale II. 18547	A	165	Aug.	721.40	4.23	30.52	4897.90	221.10
Imp. Rachel des Rocquettes 4th 40625	E	6	June	178.00	4.29	7.64		
		37	July	942.00	4.45	41.92		
		68	Aug.	842.60	4.66	39.27	1962.60	88.83
Trilby of Rialto 3d 29172	C	140	Aug.	775.80	4.56	35.38	3941.10	178.30
Tichenor, M. H., Oconomowoc, Wis.								
Beauty of Linden Home 35914	G	243	Aug.	686.30	4.57	31.36	5627.14	290.89
Imp. Les Chevaliers' Primrose 33107	B	184	Aug	1004.90	4.16	41.80	6615.90	288.56
Lilyita of Linden Home 2d 24000	A	177	Aug.	989.50	4.37	43.24	6805.60	287.98
Louise of West Salem 22662	A	229	Aug.	795.40	5.19	41.28	8580.00	406.14
Roxie of Sunnyside 19246	A	291	Aug.	901.50	5.03	45.35	9428.80	471.23
Royal Beauty of Clairmont 23352	A	212	Aug.	869.30	5.65	49.12	7149.50	394.12
Tratt, Ralph, Whitewater, Wis.								
Dereen 29041	A	181	July	780.70	4.65	36.30	5237.90	240.13
Miss Luetilius 27727	A	126	July	1031.30	4.64	47.85	4918.60	226.84
Stranford's Jeanette 27005	A	181	July	645.70	4.50	29.06	5074.00	223.98
Tristella 2d 28613	B	132	July	864.70	4.31	37.27	4372.00	194.52
Imp. Vazon Rose II. 28571	A	181	July	739.80	3.86	28.56	5620.40	227.93
Vaux, M. M. Miss, Bryn Mawr, Pa.								
Buttercup of Harriton 33346	F	153	July	568.10	4.47	25.39		
		184	Aug.	515.60	4.90	25.26	3809.70	169.13
Choice's Miranda of Harriton 33844	F	203	July	747.50	4.85	36.25		
		234	Aug.	718.60	5.36	38.52	5916.90	299.70
Daytona 34397	F	100	July	592.10	4.97	29.43		
		131	Aug.	552.40	5.38	28.72	2624.10	126.95
Diana of Harriton 27484	D	304	July	662.70	4.27	28.30		
		335	Aug.	568.10	4.50	25.56	8417.10	340.08
Gaylass of Haddon 32138	E	153	July	720.10	4.82	34.71		
		184	Aug.	642.80	5.28	33.94	4229.00	194.17
Larella 17947	A	358	July	420.50	5.00	21.03		
		365	Aug.	86.90	4.07	4.41	7560.70	382.78
Louise of Locust Hill 29875	B	334	July	405.30	6.07	24.60		
		365	Aug.	84.70	6.07	5.14	7143.50	381.00
Rosel T. 17959	A	330	July	561.30	5.32	29.86	7945.00	389.11
Thelma R. 27738	A	330	July	816.40	5.17	42.21	6551.90	319.51

Brockton, Mass., Fair

There is always centered a great deal of interest around the showing of dairy cattle at the Brockton, Massachusetts, Fair. This fair association makes a specialty of having an exhibit of dairy cattle, and there is always a good representation of the breeds at hand.

The Guernsey showing this year, while not as large as sometimes, was a very creditable one. The awards were placed by Mr. F. S. Peer of Ithaca, N. Y., and were as follows:

Bull, 3 years old and over.

1. Dandy Jack of Elmdale 14307, T. H. Briggs; 2, Ben of High Rock 17078, J. B. Palmer.

Bulls, 2 years old and under 3.

1, Florham Monarch 20771, F. P. Frazier; 2, Fillmore's Shamrock 19846, R. H. Briggs; 3, Imp. Clara's Sequel's Son 19741, T. M. Turner; 4, Lord Belmont 20219, J. B. Palmer.

Bulls, 1 year old and under 2.

1, Bachelor's Button of Riverside Farm 21410, R. H. Briggs; 2, Nelly III's Billy's France 22404, T. M. Turner. 3, Erskine of Westbury 22899, S. D. Parker; 4, Regal of Round Hill 21170, J. B. Palmer.

Senior Bull Calves, 6 months and under 12.

1, Unregistered, E. B. Hutchins; 2, Lord Delmar 25735, J. B. Palmer; 3, Modnea's King of Elmdale 24355, R. H. Briggs.

Junior Bull Calves, under 6 months old.

1, Godolphin Count, F. P. Frazier; 2, Not Registered, R. H. Briggs; 3, Lottie's King 25915, J. B. Palmer. 4, Not Registered, R. H. Briggs.

Cows, 5 years old and over.

1, Imp. Flora of Vimiera 45954, F.P. Frazier; 2, Imp. Hanbury's Wickham Lady 45977, F. P. Frazier; 3, Imp. Darling Grace III. 45956, F. P. Frazier; 4, Palmer's Una Belle 27053, J. B. Palmer.

Cows, 4 years old and under 5.

1, Imp. Snowdrop of Bickleigh 44569, F. P. Frazier; 2, Louise Eurotas of Plainfield, 25634, B. J. Palmer; 3, Bessie of Plainfield 32158, J. B. Palmer; 4, Lily of Plainfield 24078, J. B. Palmer.

Cows, 3 years old and under 4.

1, Nannie of Elmdale 34230, R. H. Briggs; 2, Cora of Round Hill 34613, J. B. Palmer; 3, Samantha of Elmdale 31172, R. H. Briggs.

Cows, 2 years old and under 3.

1, Imp. Chywoone Eulalia 44538, F. P. Frazier; 2, Lina of Plainfield 37406, J. B. Palmer; 3, Florence Elmdale 32998, R. H. Briggs; 4, Alice of Round Hill 37382, J. B. Palmer.

Heifers, 1 year old and under 2.

1, Ultra Lady 38913, F. P. Frazier; 2, Duke's Queenie of Never-Never Land

Viscountess of Harriton 24923	B	186	June	892.50	5.23	46.68		
		217	July	870.40	4.77	41.52		
		248	Aug.	791.50	4.97	39.34	7151.10	327.75
Vogel, August H., Milwaukee, Wis.								
Hildesia 25305	B	196	Aug.	1009.40	3.92	39.57	6645.70	285.55
Welles, M. L., Rosendale, Wisconsin.								
Corliss Mayflower 31401	D	181	Aug.	635.20	4.42	28.08	4526.00	228.26
Imp. Courtil of Sarnia 40202	G	31	July	872.30	4.40	38.38		
		62	Aug.	758.80	4.93	37.41	1631.10	75.79
Daisy of Birchwood 22176	A	184	Aug.	694.10	4.54	31.51	5685.50	252.30
Flora of Hickory Grove 31015	A	243	Aug.	610.50	4.00	24.42	7557.20	326.04
Hulda of Birchwood 32252	E	231	Aug.	424.90	4.15	17.63	5871.40	244.98
Ida of Birchwood 35074	G	176	Aug.	565.60	4.08	23.08	3881.80	166.62
Imp. Princess May of Sarnia 40215	F	31	July	740.70	5.27	39.03		
		62	Aug.	726.90	4.68	34.02	1467.60	73.05
White, George M., Freehold, N. Y.								
Faucette's Morning Glory 23446	A	100	Aug.	1018.40	4.35	44.30	3524.20	168.14
Glenwood's Junietta 32331	E	107	Aug.	993.20	3.96	39.33	3872.20	160.79
Wigman, H. W., Lansing, Mich.								
Azucena 14008	A	67	Aug.	1029.60	4.10	49.59	2451.90	100.45
Dame Patriot 32291	E	65	July	750.30	4.08	30.61	1702.80	67.28
Matie Lyons 22393	A	101	Aug.	924.80	4.40	40.69	3335.70	135.88
Wilcox & Stubbs, Des Moines, Iowa.								
Daisy's Glenwood Girl of Iowa 25499	C	365	Apr.	584.50	6.13	35.83	8830.80	482.47
Wilkins, Charles A., Platteville, Wis.								
Alma Ethel 33964	G	190	Aug.	840.00	4.64	38.98	5811.40	263.21
Cinderella Josephine 34500	G	190	Aug.	858.50	4.37	37.52	6180.90	283.95
Cordella 34378	G	165	Aug.	533.70	4.86	25.94	3437.70	176.40
Gana 35313	G	184	Aug.	629.40	4.57	28.76	4319.00	207.41
Glenwood Boy's Buttercup 38488	G	57	Aug.	793.70	3.82	30.32	1490.90	60.77
Lily Ella's Maid of Richmond 27453	C	179	Aug.	856.10	5.01	42.89	5968.00	313.57
Lily's Golden Fawn G. 27452	C	162	Aug.	830.30	4.41	36.62	4962.20	230.86
Mabel Olive 33963	G	165	Aug.	671.40	5.00	33.57	5606.80	233.97
Miss Livingston 29628	D	180	Aug.	747.90	4.52	38.05	5805.70	269.37
Siecelea Pearl 34379	G	179	Aug.	726.80	4.58	33.29	4743.70	219.00
Wirt, Charles E., Lewiston, Minn.								
Imp. Brindle of Sarnia 35608	D	303	Aug.	670.20	4.65	31.16	8729.50	475.35
Imp. Milly of Sarnia 35603	B	31	Aug.	1039.10	3.84	39.90		
Nellie of Pomeroy 28311	E	265	Aug.	706,90	5.15	36.41	6969.60	409.90
Spotwood's Buttercup 33569	E	46	Aug.	958.90	4.20	40.27	1443.40	59.84
Wisconsin, University of, Madison, Wis.								
Mamie Bishop 21657	A	181	July	678.10	4.95	33.70	5559.50	262.47
Hannah Cora 27242	D	223	July	604.30	5.19	31.36		
		254	Aug.	587.60	4.48	26.32		
		284	Sept.	435.50	5.35	23.30	7314.00	360.66
Jessie Clara 22888	A	194	July	465.80	4.68	21.80	5002.40	269.61
Margaret of Linden 16078	A	264	July	890.60	4.41	39.28		
		295	Aug.	895.50	3.93	35.19		
		325	Sept.	694.80	4.38	30.43	11808.20	512.84
Myra Sequel 35434	G	194	July	581.10	5.46	31.73		
		225	Aug.	553.00	5.48	30.30		
		225	Sept.	548.60	5.95	32.64	5752.20	298.21
Queen's Coralette 25486	C	199	July	606.60	4.70	28.51		
		230	Aug.	570.90	4.53	25.86		
		260	Sept.	452.00	5.09	23.01	6418.40	292.55
Strawberry of Alfalfa Farms 31054	A	264	July	698.40	5.56	38.83		
		295	Aug.	693.90	5.13	35.60		
		325	Sept.	616.80	5.23	32.26	8387.10	450.32
Village Bell of Haddon								

40680, T. M. Turner; 3, Golden Girl of Round Hill 43124, J. B. Palmer; 4, Elmdale's Bopeep 43753, R. H. Briggs.

Heifer Calves, 6 months and under 12.

1, Florham Princess 43598, F. P. Frazier; 2, Helen's Gold Girl 45719, J. B. Palmer; 3, Pearl of Elmdale 44706, R. H. Briggs; 4, Unregistered—J. B. Palmer.

Heifer Calves, under 6 months old.

1, Snowdrop's Pride; 2, J. B. Palmer; 3, Elmdale's Rose 45994, R. H. Briggs; 4, J. B. Palmer.

Dairy Herd, 4 cows in milk.

1, F. P. Frazier, Imp. Flora of Vimiera 45954, Ultra Lady 38913, Imp. Snowdrop of Bickleigh 44569, Imp Darling Grace III. 45956; 2, R. H. Briggs, Nannie of Elmdale 34230, Samantha of Elmdale 31172, Florence Elmdale 32998; 3, J. B. Palmer, Palmer's Una Belle 27053, Louise Eurotas of Plainfield 25634, Lottie T. of Daisydale 23752, Golden Girl of Round Hill 43124.

Young Herd.

1, R. H. Briggs, Modena's King of Elmdale 24355, Inez's Baby of Elmdale 41088, Pearl of Elmdale 44706, and Elmdale's Rose 45994, Elmdale's Bopeep 43753.

Exhibitor's Herd.

1, F. P. Frazier, Florham Monarch 20771, Imp. Flora of Vimiera 45954, Ultra Lady 38913, Imp. Chywoone Eulalia 44538, Florham Princess 45598; 2, R. H. Briggs, Fillmore's Shamrock 19846, Nannie of Elmdale 34230. Inez's Baby of Elmdale 41088, Florence Elmdale 32998, Elmdale's Rose 45994; 3, R. H. Briggs, Dandy Jack of Elmdale 14307, Samantha of Elmdale 31172, Elmdale's Bopeep, 43753, Pearl of Elmdale 44706.

Cow, Senior Champion.

Imp. Flora of Vimiera 45954, F. P. Frazier.

Reserve Champion.

Imp. Chywoone Eulalia 44538, F. P. Frazier.

Junior Champion.

Ultra Lady 38913, F. P. Frazier.

Reserve Champion.

Florham Princess 43598, F. P. Frazier.

Grand Champion.

Imp. Flora of Vimiera 45954, F. P. Frazier.

Bulls, Senior Champion.

Florham Monarch 20771, F. P. Frazier.

Reserve Champion.

Dandy Jack of Elmdale 14307, R. H. Briggs.

Junior Champion.

Bachelor's Button of Riverside Farm 21410, R. H. Briggs.

Reserve Champion.

Godolphin Count, F. P. Frazier.

Grand Champion.

Florham Monarch 20771, F. P. Frazier

32644	F	365	July	98.40	4.92	4.84	7532.20	345.90
Wood, George, Wawa, Pa.								
Fair Anna Belle of Wawa 43954	G	185	Aug.	638.20	4.08	26.04	4250.70	163.47
Flora Hires of Wawa 34893	G	173	Aug.	446.40	5.40	24.11	3155.40	154.90
France's Daisy of Wawa 43960	G	164	Aug.	707.10	4.12	36.20	4292.30	202.54
France's Expectation of Wawa 30288	E	49	Aug.	785.50	3.77	29.61	1218.90	45.82
France's Quince Blossom of Wawa 43949	G	179	Aug.	672.20	4.09	27.49	4558.30	180.08
Glenqueen of Wawa 19621	A	85	Aug.	953.20	4.17	39.75	3036.70	118.91
Zehnder, C. H., Allenhurst, N. J.								
Betty of Middlebrook	A	92	Aug.	901.40	4.77	43.00	2918.50	140.40
Jane of Mapleton 24607	A	92	Aug.	637.60	4.82	30.73	1979.00	95.23
Janet of Mapleton 20149	A	203	Aug.	860.30	4.62	39.75	6481.91	302.90
Louise of Middlebrook 27993	C	203	Aug.	783.50	5.10	39.96	5346.31	272.63
Ziesing, August, Deerfield, Ill.								
Imp. Dairy Maid II. of the Duvaux 28752	A	221	July	766.30	4.44	34.02		
		252	Aug.	665.10	5.53	30.13	6712.80	289.18
Glenwood Girl of the Diamond 29269	C	249	Aug.	696.70	5.56	38.74	7261.90	387.48
Glenwood of Pleasant Plains 29772	B	21	July	586.70	4.29	25.17		
		52	Aug.	763.40	4.29	32.75	1350.10	57.92
Lilian of Pencoyd 23370	A	281	Aug.	623.00	4.71	29.34	8016.80	379.43
Margie's Bess 27467	D	300	Aug.	361.40	5.12	18.50	5925.10	315.96
Margie's Gertrude 28856	A	77	Aug.	874.70	4.89	42.77	2657.00	125.74
Imp. Richesse VII. of the Duveaux 28542	A	160	Aug.	713.00	4.62	32.94	4751.90	206.96

Guernseys at Brattleboro Fair

Bull, 3 years or over.

1, Dandy Jack of Elmdale 14307, R. H. Briggs.

Bull, 2 and under 3.

1, Fillmore's Shamrock 19846, R. H. Briggs; 2, Deanie's Rose King 17773, Edward R. Andrews.

Bull, 1 and under 2.

1, Bachelor's Button of Riverside Farm 21410, F. D. E. Stowe.

Bull, under 1 year.

1, R. H. Briggs; 2, Moneymoon 24200, Edward R. Andrews; 3, Bonny of Stowe 25733, F. D. E. Stowe.

Cow, 4 years or over.

1, Direxia 18254, E. R. Andrews; 8, Marva 2d 20260, E. R. Andrews; 3, Imp. Raymond IV's Muzette 28178, E. R. Andrews.

Cow, 3 and under 4.

1, Triple Champion's Marva 30001, E. R. Andrews; 2, Nannie of Elmdale 34230, R. H. Briggs; 3, Doxy of Elmdale 34231, F. D. E. Stowe.

Heifer, 2 years and under 3.

1, Imp. Taylor's Miriam 38517, E. R. Andrews; 2, Direxia's Violet 39366, E. R. Andrews; 3, Florence Elmdale 34230, R. H. Briggs.

Heifer, 1 and under 2.

1, Irene of Elm-Leigh 38038, E. R. Andrews; 2, Hiera's Esparette 39536, E. R. Andrews; 3, Inez's Baby of Elmdale 41088, R. H. Briggs.

Produce of Cow.

1, E. R. Andrews showing Dixrxia's Violet 39366 and Direxia's Deodora 43478, as produce of Direxia 18254.

2, R. H. Briggs showing Modena's King of Elmdale 24355 and Florence Elmdale 34230 as produce of Modena of Elmdale 25248.

Get of Sire.

1, R. H. Briggs showing Elmdale's Bopeep 43753, Pearl of Elmdale 44706 and Elmdale's Rose 45994, as get of Fillmore's Shamrock 19846.

2, E. R. Andrews showing Moneymoon 24200, Deanie's Rose King's Hiera 43477 and Direxia's Deodora 43478, as get of Deanie's Rose King 17773.

Breeders' Young Herd.

1, E. R. Andrews showing Moneymoon 24200, Irene of Elm-Leigh 38038, Hiera's Esparette 39536 and Deanie's Rose King's Hiera 43477.

2, T. H. Briggs showing Modena's King of Elmdale 24355, Inez's Baby of Elmdale 41088, Elmdale's Bopeep 43753 Pearl of Elmdale 44706, and Elmdale's Rose 45994.

Herd, 4 cows.

1, E. R. Andrews showing Direxia 18254, Triple Champion's Marva 30001, Imp. Taylor's Miriam 33517.

Exhibitor's Herd.

2, R. H. Briggs showing Fillmore's Shamrock 19846, Nannie of Elmdale 34230, Florence Elmdale 32998 and Inezs Baby of Elmdale 41088.

Imp. Hero of King's Mills Lodge 16906

Sire Imp. Billy's Erance 12476
Dam On Guernsey Queen of La Ramee (R. G. A. S. 3066 F. S.)
Disposed of at the Benham sale.

Queen of La Ramee (R. G. A. S. 3066 F. S.)

Sire On Guernsey
Dam Royal Rose (R. G. A. S. 2924 F. S.)
She is dam of Imp. Hero of King's Mill's Lodge.
Disposed of at the Benham sale.

Guernseys at the Illinois State Fair

SEVERAL surprises were in store for the followers of the Guernsey shows when the herds of Edward A. Walter, Fox Brothers and John H. Williams met again for the first time since the Wisconsin State Fair. The greatest surprise was the improvement of the Walter Maple herd, consisting of 9 animals which at Wisconsin could place no animal higher than third and at Illinois carried away seven firsts including the first prize exhibitor's herd. The produce of William's cow, Park Isabella, unbeaten until this week, went to fourth place in the judgment of Prof. A. L. Haecker, of Lincoln, Neb., who tied the ribbons. The herd of Sanders and Butler, of Mesa, Ariz., were high class throughout, the aged bull winning the grand champion prize.

The Guernsey show as a whole was not up to standard either in numbers or quality. Only fifty-seven animals came to the grounds though many more were entered, and in the aged cow class, Essie Jeweller, the grand Champion female was the only really high class show cow. However, the classes of younger animals brought out many choice individuals, and especial mention should be made of Noble's Belle of Ellendale, the junior champion female, who was a beautiful animal and possessed the length of body and depth of barrel characteristic of a good dairy heifer. The diploma for premier exhibitor went to Fox Brothers who put up their usual good show, and the one for premier breeder to John H. Williams.

The exhibitors were: A. W. & F. E. Fox, Waukesha, Wis; Sanders & Butler, Mesa, Ariz.; J. H. Williams, Waukesha, Wis.; Edward A. Walter, Walworth, Wis.; and Nelle Fabyan, Geneva, Ill.

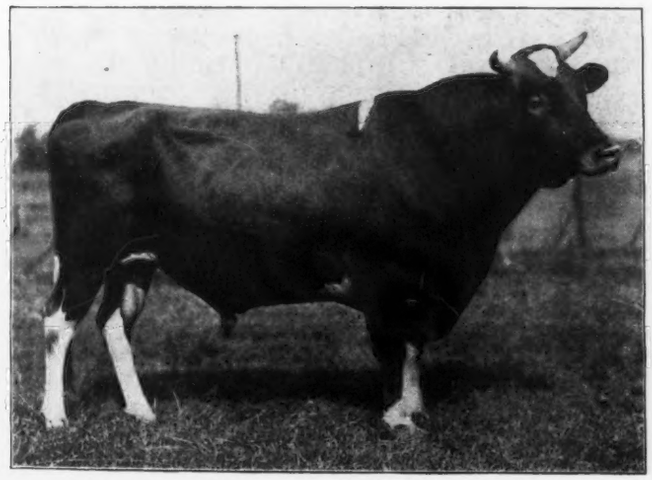

Pilot of the Glen 18006

Sire Kedge Anchor of the Glen 13043
Dam Sweet Clover of the Glen 15635
1st and Grand Champion, Illinois State Fair, Tennesee State Fair and Kentucky State Fair, 1913. 1st Senior and Grand Champion at West Michigan State Fair, 1913; 1st at Indiana State Fair, and 2d at Cleveland, Ohio, Fair.
Owned by Sanders & Butler, Mesa, Ariz.

The Awards.

Bull, 3 years old or over.

1. Pilot of the Glen 19006, Sanders & Butler, Mesa, Ariz.
2. Topsy's Count Yeksa 11759, A. W. & F. E. Fox, Waukesha, Wis.
3. King Talladeen of Chestnut Hill 13460, A. W. & F. E. Fox.

Bull, 2 years old and under 3.

1. Galway's Raymond of Ellendale 19625, Edward A. Walter, Walwroth, Wis.
2. Trislette's King of the May 19613, John H. William, Waukesha, Wis.
3. Tricksey's George of Sunnyside 18355, A. W. & F. E. Fox.
4. Billy France of the West 19769, A. W. & F. E. Fox.

Bull, 1 year old and under 2.

1. Raymond's Billy of the Hougue 21752, A. W. & F. E. Fox.
2. Park's Flossie's King 21159, John H. Williams.

Bull Calf, 6 months and under 12.

1. May King of Grenwood 25331. Edward A. Walter.
2. Nell's Glenwood Masher 24039, Sanders & Butler.
3. Glenwood's Volunteer 24228, A. W. & F. E. Fox.
4. Oneida's Sequel 24350, A. W. & F. E. Fox.

Bull Calf, under 6 months.

1. Park's Isabella's King 25647, John H. Williams.
2. Park's Prince 25646, John H. Williams.
3. Gratify's Standard 25521, A. W. & F. E. Fox.
4. Jewel's Glenwood of Walter Maple, Edward A. Walter.

Cow, 5 years old or over.

1. Essie Jeweller 14625, A. W. & F. E. Fox.
2. Imp. Lily de Bas III. 23563, Edward A. Walter.
3. Selma of Pinehurst 2d 19626, A. W. & F. E. Fox.
4. Yankee Girl of the Glen 23662, Sanders & Butler.
5. Play Girl of Haddon 27379, A. W. & F. E. Fox.

Cow, 4 years old and under 5.

1. Park's Golden Spot 26810, John H. Williams.
2. Pleasure of Waukesha 28315, A. W. & F. E. Fox.
3. Maid of Richmond 33805, A. W. & F. E. Fox.

Cow, 3 years old and under 4.

1. Patience of the Glen 32583, Sanders & Butler.

Heifer, 2 years old and under 3.

1. Park's Princess Rhea 34930, John H. Williams.
2. Schoolgirl of Waukesha 35369, A. W. & F. E. Fox.
3. Rhea's Park Dawn 34761, John H. Williams.
4. Park's Queen Rhea 34759, John H. Williams.
5. King's Glenwood Girl 36745, A. W. & F. E. Fox.

Heifer, 1 year and under 2. (In milk.)

1. University Girl of Waukesha 38052, A. W. & F. E. Fox.
2. Goldie of the Glen 38124, Sanders & Butler.

Heifer, 1 year and under 2, (Not in Milk.)

1. Noble's Belle of Ellendale 40831, Edward A. Walter.
2. Polly of Riverbank, Nelle Fabyan, Geneva, Ill.
3. Park's Isabella 2d 38814, John H. Williams.
4. Dairymaid of Waukesha 38053, A. W. & F. E. Fox.
5. Noble's Beauty of Ellendale 40832, Edward A. Walter.

Heifer Calf, 6 months and under 12.

1. Queen of Park's Farm 42866, John H. Williams.
2. Eva of Bon Ayre 44704, Edward A. Walter.
3. Bridget's Loretta 43530, W. A. & F. E. Fox.
4. Pleasure Promise 43528, A. W. & F. E. Fox.
5. Park Dawn's Anna J. 43914, John H. Williams.

Heifer Calf, under 6 months.

1. Countess of Walter Maple, Edward A. Walter.
2. Selma's Dairy Girl 45469, A. W. & F. E. Fox.
3. Sundari's Dairymaid 45635, A. W. & F. E. Fox.
4. Park's Rhea May 45631, John H. Williams.
5. John H. Williams on unnamed calf.

Dairy Herd, 4 cows in milk.

1. A. W. & F. E. Fox. 2. John H. Williams.

Exhibitor's Herd.

1. Edward A. Walter. 2. Sanders & Butler. 3. A. W. & F. E. Fox. 4. John H. Williams. 5. A. W. & F. E. Fox.

Young Herd.

1. A. W. & F. E. Fox. 2. John J. Williams. 3. A. W. & F. E. Fox.

Calf Herd.

1. John H. Williams. 2. A. W. & F. E. Fox.

Get of Sire.

1. A. W. & F. E. Fox on get of King Talladeen of Chestnut Hill 13460. 2. John H. Williams on get of Rhea's King of the May 14368. 3. A. W. & F. E. Fox on get of Stranford's Glenwood of Pinehurst 3d. 4. Sanders & Butler on get of Beau Regal.

Produce of Cow.

1. Edward A. Walter on Produce of Belle of Galway 11575 2. Sanders & Butler on Produce of Sweet Clover of the Glen. 3. A. W. & F. E. Fox on Produce of Imp. Fillpail's Fairing 33806. 4. John H. Williams on Produce of Park's Isabella 24019.

Championships.

Senior Champion Bull—Pilot of the Glen 18006, Sanders & Butler.

Junior Champion Bull—Imp. Raymond's of the Hogue 21752, A. W. & F. E. Fox.

Grand Champion Bull—Pilot of theGlen 18006, Sanders & Butler.

Senior Champion Cow—Essie Jeweller 14625, A. W. & F. E. Fox.

Junior Champion Cow—Noble's Belle of Ellendale 40831, Edward A. Walter.

Grand Champion Cow—Essie Jeweller 14625, A. W. &F. E. Fox.

Premier Breeder—John H. Williams, Waukesha, Wis.

Premier Exhibitor—A. W. & F. E. Fox, Waukesha, Wis.

ADVANCED REGISTER RECORDS COMPLETED AND APPROVED TO OCT. 15, 1913.

Langwater Felois 2d 31569, A. R. 2320, owned by F. L. Ames, N. Easton, Mass. Record:—9685.10 milk; 552.73 b. f. 2 yrs. 2 mos. old.

Jennie's Maud 3d 21430, A. R. 2321, owned by J. F. Hudson, Windham, Ohio. Record:—7338.00 milk; 373.25 b. f. 5 yrs. 2 mos. old.

Imp. Sequel's Daisy of the Manor 31231, A. R. 2322, owned by M. T. Phillips, Pomeroy, Pa. Record:—10481.80 milk; 461.93 b. f. 2 yrs. 2 mos. old.

Miss Catania 32283, A. R. 2323, owned by E. W. Brundage, Hop Bottom, Pa. Record:—10647.86 milk; 472.16 b. f. 2 yrs. 4 mos. old.

Imp. Cherry of Sarnia 35620, A. R. 2324, owned by Charles L. Hill, Rosendale, Wis. Record:—7018.10 milk; 300.55 b. f. 2 yrs. 9 mos. old.

Melvina's Queen Glenwood 20706, A. R. 2325, owned by Henry S. Howe, Holliston, Mass. Record:—9891.40 milk; 476.09 b. f. 6 yrs. 4 mos. old.

Imp. Primrose IV. of Roque Balan 37736, A. R. 2326, owned by W. W. Marsh, Waterloo, Iowa. Record:—8400.10 m lk; 417.32 b. f. 2 yrs. 9 mos. old.

Imp. Empress Mar 35000, A. R. 2327, owned by W. W. Marsh, Waterloo, Iowa. Record:—9626.70 milk; 460.40 b. f. 2 yrs. 11 mos. old.

Imp. Dewdrop II. of the Hall 35195, A. R. 2328, owned by W. W. Marsh, Waterloo, Iowa. Record:—8036.60 milk; 430.27 b. f. 2 yrs. 11 mos. old.

Nelly Rozier 14834, A. R. 2329, owned by C. Morton Smith Philadelphia, Pa. Record:—10058.90 milk; 471.99 b. f. 10 yrs. 3 mos. old.

Falmouth Dora 19841, A. R. 2330, owned by Est. George Mixter, Hardwick, Mass. Record:—8549.60 milk; 403.68 b. f. 10 yrs. 6 mos. old.

Germania's Great Granddaughter 26180, A. R. 2331, owned by Est. George Mixter, Hardwick, Mass. Record:—10964.70 milk; 477.11 b. f. 8 yrs. 2 mos. old.

Imp. Harris V. 37479, A. R. 2332, owned by Mrs. Scott Durand, Lake Forest, Ill. Record:—8476.60 milk; 387.45 b. f. 4 yrs. 2 mos. old.

Imp. Newgrove Queen X. 37506, A. R. 2333, owned by Mrs. Scott Durand, Lake Forest, Ill. Record:—6848.10 milk; 370.31 b. f. 2 yrs. 6 mos. old.

Chedda's Beauty 31442, A. R. 2334, owned by Est. Myron C. Wick, Youngstown, Ohio. Record:—8010.40 milk; 470. 14 b. f. 2 yrs. 4 mos. old.

Re-entries.

Miriam's Millie 24049, A. R. 1269, Re-entry, owned by George Wood, Wawa, Pa. Record:—12514.20 milk; 546.66 b. f. 4 yrs. 3 mos. old.

Bloomfield Pandora 20760, A. R. 1354, Re-entry, owned by H. H. Pearson Jr., Claiborne, Md. Record:—10808.90 milk; 572.07 b. f. 6 yrs. 1 mo. old.

Mignonette of Maple Row 27265, A. R. 1392, Re-entry, owned by Est. H. E. Taber, Castile, N. Y. Record:—9018.70 milk; 495.02 b. f. 3 yrs. 5 mos. old.

Langwater Dairymaid 26377, A. R. 1460, Re-entry, owned by F. L. Ames, North Easton, Mass. Record:—13747.50 milk; 670.12 b. f. 4 yrs. 1 mo. old.

Princess Louise of Maple Row 27266, A. R. 1500, Re-entry, owned by Est. H. E. Taber, Castile, N. Y. Record:—8325.90 milk; 492.54 b. f. 3 yrs. 3 mos. old.

Fernleaf of the Glen 21661, A. R. 1515, Re-entry, owned by W. W. Marsh, Waterloo, Oowa. Record:—15119.40 milk; 607.16 b. f. 6 yrs. 1 mo. old.

Estrada 24538, A. R. 1720, Re-entry, owned by C. H. Mayo Rochester, Minn. Record:—10975.80 milk; 605.58 b. f. 4 yrs. 4 mos. old.

Sale of Advanced Register Guernseys at Edgewater Farms, Canandaigua, N. Y., Oct. 10, 1913

October 10th proved an ideal Guernsey day and upwards of 400 persons, interested in the breed were in attendance at the sale of F. G. Benham & Son's high class Advanced Register stock. Mr. Benham sought to place before the public a collection of Guernsesy which had proven themselves of merit through the Advanced Register. Practically all the mature animals were with Advanced Register records, while a large proportion of the young stock were progeny of proven sires and dams.

The unfortunate death of the noted Mrianda of Mapleton, the long distance cow of any breed of the world, was not only unfortunate for Mr. Benham, but robbed the sale of one for whom there were hungry bidders. Her death occurred three days before the sale from septic poisoning due to unfortunate calving. Her daughter, Miranda of Edgewater, topped the sale at $2500, while two of her sons brought $800 and $500 respectively.

The covered barnyard at Edgewater Farms proved an ideal

(Continued on Page 64.)

Guernseys at the Waterloo Dairy Congress

Held at Waterloo, Iowa, Oct. 13-18, 1913

OVER one hundred head of Guernseys, showing a quality superior to that of any western show this fall, met for the semi finals at Waterloo on the 14th and 15th of Oct.

With the exception of the Westmoreland herd from Oconomowoc and two animals entered by Geo. Alexander, of Littleton, Ia., the herds were the same as competed at Des Moines two months previous. Due to the difference in the rate of improvement of some of the animals and the weeding out of others, however Mr. Hill, who tied the ribbons at both shows, found that in many of the clases he had to alter his former placings.

Imp. Hayes Cherub 2nd continued to maintain his reputation as grand champion male, tho the two year old Gay's May King, owned by Wilcox & Stubbs is a fine type of a bull and well deserves mention, surpassing in many respects the Junior champion bull Bopeeps Mar of Iowa.

Among the aged cows Easie Jeweller, beaten only at Des Moines, again headed the class, but was defeated for senior champion female by a dark horse from the Marsh herd, Imp. Jessy Rose 10th. She is a beautiful bodied cow, but a little plain around the head. She was shown dry, and for this reason Mr. Hill hesitated somewhat in placing her over the many times champion Essie. Mr. Tichenors cow, Daisy's Homestead Dolly worked her way up to second place in the class and though she had a great body and a strong frame she was a little too beefy to be in a class with the Fox cow.

The junior champion heifer was picked from three first prize heifers of Wilcox & Stubbs, though two other females also competed. France's Rilma of Iowa carried off the honor, which shows that her trip into the short grass country and sunny south has only been an incentive to her to do her best on the last lap.

The showing in the A. R. classes was small due probably to the fact that these classes are somewhat rare among the fall fairs. Classes of this nature, however, should be provided for at all shows if we wish to encourage the combining of beauty with utility in breeding operations.

Coming to the groups we find in some instances the first premium awarded to animals that did not stand as high in the open classes as did those lower down, and the reason for this is sometimes hard for the spectator to understand, but due to the fact that many of the first prize winners in some classes, for instance, have not competed with animals lower down in toher classes the groups cannot be placed according to the ribbons won in open contest.

The special trophy given by the Club to the exhibitor winning the most monied premiums on animals of his own breeding again went to W. W. Marsh of Waterloo, but he was a run close second by John H. Williams, of Waukesha, Wis., who exhibited sixteen animals, all of his own breeding, and all but three sired by his present herd bull Rhea's King of the May 14368.

Awards.

Bull, 3 or over.

1. Imp. Hayes Cherub 2d, 25147, W. W. Marsh, Waterloo, Iowa.
2. Glenwood's Combination 5th, 11354, M. H. Tichenor, Oconomowoc, Wis.
3. Imp. Holden IV. 21274, Wilcox & Stubbs, Des Moines, Iowa.
4. Topsy's Count Yeksa 11759, A. W. & F. E. Fox, Waukesha, Wis.
5. King Talladeen of Chestnut Hill 13460, A. W. & F. E. Fox.
6. Rex Mar 19668, W. W. Marsh.

Bull, 2 and under 3.

1. Gay's King May 19732, Wilcox & Stubbs.
2. Tricksey's George of Sunnyside 18355, A. W. & F. E. Fox.
3. Trislette's King of the May 19613. John H. Williams, Waukesha, Wis.

Bull, 1 and under 2.

1. Bopeep's Mar of Iowa 22134, W. W. Marsh.
2. Raymond's Billy of the Hougue 21752, A. W. & F. E. Fox.
3. Violet III.'s Son of Iowa 24107, W. W. Marsh.
4. Park's Flossie's King 18122, John H. Williams.
5. Billy France of the West 19769, A. W. & F. E. Fox.

Bull calf, 6 months and under 1 year.

1. Oneida's Sequel 24350, A. W. & F. E. Fox.
2. Glenwood's Volunteer 24228, A. W. & F. E. Fox.
3. Roxie's Glenwood of Brodhead 25288, M. H. Tichenor.
4. Victor Van of The Maples Farm 24117, W. W. Marsh.
5. Imp. Patricia's Son 24202, Wilcox & Stubbs.

Bull calf, under 6 months.

1. Gratify's Standard 25521, A. W. & F. E. Fox.
2. Park's Isabella's King 25647, John H. Williams.
3. Holden's Monogram 26459, Wilcox & Stubbs.
4. Westmoreland Village Boy 24357, M. H. Tichenor.
5. Park's Prince 25646, John H. Williams,

Cow, 5 or over.

1. Essie Jeweller 14265, A. W. & F. E. Fox.
2. Daisy's Homestead Dolly 20255, M. H. Tichenor.
3. Glenwood's Hazel 28612, W. W. Marsh.
4. Jedetta of Pinehurst 17434, W. W. Marsh.
5. Fernleaf of the Glen 21661, W. W. Marsh.

Cow, 4 and under 5.

1. Imp. Jessy Rose X. 28373, W. W. Marsh.
2. Imp. Richesse of the Isle 25588, Wilcox & Stubbs.
3. Village Lassie 28791, Wilcox & Stubbs.
4. Park's Golden Spot 26810, John H. Williams.
5. Imp. Maid of Richmond 33804, A. W. & F. E. Fox.

Cow, 3 and under 4.

1. Imp. Blanche II. of les Quartiers 32086, M. H. Tichenor.
2. Imp. Itchen Pine Blossom 40312, W. W. Marsh.
3. Pleasure of Waukesha 28315, A. W. & F. E. Fox.
4. France's Rose of Fairview 30950, Wilcox & Stubbs.
5. Miss of St. Louis 2d 32977, Wilcox & Stubbs.

Heifer, 2 and under 3.

1. Imp. Hayes Golden Cherry 9th 44966, W. W. Marsh.
2. Imp. Hartfield Meadow Girl 2d 44969, W. W. Marsh, Waterloo.
3. Schoolgirl of Waukesha 35369, A. W. & F. E. Fox.
4. Park's Princess Rhea 34930, John H. Williams.
5. Imp. Hayes Snowdrop 4th 44967, W. W. Marsh.

Heifer, 18 months and under 2 years.

1. France's Rilma of Iowa 40790, Wilcox & Stubbs.
2. Imp. Rose des Houards 57th, 44972, W. W. Marsh.
3. Park's Isabella 2d 38814, John H. Williams.

4. Dairymaid of Waukesha 38053, A. W. & F. E. Fox.
5. Imp. Hayes Snowdrop 5th 44973, W. W. Marsh.

Heifer, 12 months and under 18.

1. Village Lassie 2d 41205, Wilcox & Stubbs.
2. Grace of Iowa 40445, W. W. Marsh.
3. Budding Blossom 41203, Wilcox & Stubbs.
4. Polly of Riverbank, Nelle Fabyan, Geneva, Ill.
5. Fleurie Mar 43156, W. W. Marsh.

Heifer Calf, 6 months and under 12.

1. Lilly La Pine 43842, W. W. Marsh.
2. Imp. Hayes Express 8th 44982, W. W. Marsh.
3. Imp. Hayes Citron 3d 44981, W. W. Marsh.
4. Pleasure's Promise 43529, A. W. & F. E. Fox.
5. Glencoe's Bopeep 2d 43168, W. W. Marsh.

Heifer, Calf under 6 months.

1. Village Lassie 3d 46694, Wilcox & Stubbs.
2. Village Highland Girl 46457, M. H. Tichenor.
3. Selma's Dairy Girl 45469, A. W. & F. E. Fox.
4. Hilcrest Maid, Wilcox & Stubbs.
5. Sundari's Dairy Maid 45469, A. W. & F. E. Fox.

Cow, Having Official Yearly Record.
Begun at 5 years or over.

1. Jedetta of Pinehurst 17434, W. W. Marsh.
2. Fernleaf of the Glen 21661, W. W. Marsh.
3. Selma of Pinehurst 2d 19626, A. W. & F. E. Fox.

Cow, Having Official Yearly Record
Begun at 2 years and under 5.

1. Imp. Jessy Rose X. 28373, W. W. Marsh.
2. Jedetta of Pinehurst 17434, W. W. Marsh.
3. Fernleaf of the Glen 21661, W. W. Marsh.
4. Selma of Pinehurst 2d 19626, A. W. & F. E. Fox.
5. Imp. Richesse of the Isle 25588, Wilcox & Stubbs.

Exhibitor's Herd.

1. and 2. W. W. Marsh. 3. Wilcox & Stubbs. 4. A. W. & F. E. Fox. 5. M. H. Tichenor.

Breeders' Young Herd.

1. W. W. Marsh. 2. John H. Williams. 3 and 4. A. W. & F. E. Fox.

Calf, Herd.

1 and 3. W. W. Marsh. 2. Wilcox & Stubbs. 4. M. H. Tichenor. 5. A. W. & F. E. Fox.

Get of Sire.

1. W. W. Marsh on get of Imp. Lord Mar 14359.
2. Wilcox & Stubbs on get of Goda 2d's Champion 17520.
3. John H. Williams on get of Rhea's King of the May 14368.
4. A. W. & F. E. Fox on get of King Talladeen of Chestnut Hill, 14360.
5. W. W. Marsh on Dairymaid's Pride of Iowa, 14941.

Produce of Cow.

1. John H. Williams on Produce of Park's Isabella 24019.
2. A. W. & F. E. Fox on Pruduce of Village Lassie 28971.
3. W. W. Marsh on Produce of Glencoe's Bopeep 18602.
4. A. W. & F. E. Fox on Produce of Imp. Island Sundari 33804.
5. John H. Williams on Produce of Park's Yeksa Queen 21602.

F. G. Bowman's Sale of Guernseys at Elkton, Ohio.

THE sale of Geurnseys at the farm of F. G. Bowman, Elkton, Ohio, on Tuesday, Oct. 14th, prompted about three hundred people to assemble under a tent on the grounds to watch the sale. The day was a beautiful one and although the farm is located some seven miles from transportation lines and the roads were heavy with mud after a severe rain, the people began to arrive early. After a bountiful lunch, served on the lawn, the people were requested by the auctioneer, Col. D. L. Perry of Columbus, Ohio, to take seats provided under the tent.

After a short address by Mr. Tom Dempsey, sale manager, who explained the reason for the sale, Col. Perry opened with a poem on the Guernsey cow.

A goodly number of buyers were present from West Virginia, Pennsylvania and Ohio.

A very few, if any of the animals sold, went to buyers in the immediate vicinity of the sale. This seems to have been a mistake for with the uniform type which Mr. Bowman had gotten together, we believe that the local Guernsey association recently organized should have kept a few of the best at home.

Mr. E. H. Campbell of Salem, Ohio, was the heaviest bidder, buying fifteen head for his son, a young man but very enthusiastic over the Guernsey. While Mr. Bowman had never done any A. R. testing, owing to the unsettled condition on his farms, the evident dairy type of his stock would indicate that nearly every animal sold would meet the requirements. The highest price bid was $540 for the cow, Imp. Lenore of Vimiera 35767, whose sire, King of the Friquet 1674 P. S., was the sire of Imp. Flora of Vimiera 45954, who was imported by Mr. Peer and sold to Upland Farms. This cow, bought by Mr. C. H. Gettys of Pittsburgh, Pa., was a really great cow, carrying a good strong muzzle, good top line, deep body, with a beautiful udder. A fine heifer, Jean of Evanmar 38759, was sold to E. H. Campbell & Son for $450. Mr. Bowman's herd bull, Imp. Hayes Gay III. 22241, who, out of twenty-one claves, has produced nineteen heifers of the most uniform type, was bid to Mr. M. Wallace of Maximo, Ohio, for $475. This bull is only a little over two years old. While at present he stands a trifle high, is of splendid style, good head and crest, great spring of rib and a fine top line. Fifty-two head averaged $256.

Bulls.

Imp. Hayes Gay III. 22241, M. Wallace, Maximo, Ohio.	475.00
Imp. Governor of Skippack, W. H. Long, Roland, Pa.	175.00
Bull Calf—F. J. Rummell, Mineral Ridge, Ohio.	100.00
Bob Butterscotch 23188, Michael Beck, Monongahela, Pa.	315.00
Bull Calf—Dr. A. A. McLaughlin, Pittsburgh, Pa.	75.00
Fayes Cherry Lad, Sold to party at Moon Run, Pa.	70.00
Bull Calf—L. H. Barbor, Salem, Ohio.	70.00
Bull Calf—A. G. Coburn, Salem, Ohio.	100.00

Cows.

Imp. Lenora of Vimiera 35767, G. H. Gettys, Pittsburgh, Pa.	540.00
Imp. Rose IV. of the Douit 31618, E. H. Campbell & Son, Salem, Ohio.	360.00
Imp. Raymond's Tulip 29381, E. H. Campbell & Son, Salem, Ohio.	450.00
Imp. Bel Air XIV. 39625, H. C. McCamon, Lisbon, Ohio.	210.00
Imp. Rouge of Mt. Pleasant 38849, Michael Beck, Monogahela, Pa.	315.00
Imp. Priaulx Daisy of the Nicolles 40072, E. H. Campbell & Son, Salem, Ohio.	325.00
Imp. Nellie IV. of the Baissieres 26637, W. L. McBane, East Liverpool, Ohio.	75.00
Imp. Beauty of Sea View 41338, E. H. Campbell & Son, Salem, Ohio.	400.00

Imp. Guernsey Lady of Sunnyside 41337, E. H. Campbell & Son, Salem, Ohio. 350.00
Imp. Florrie of Mont Val 41342, R. H. Davis, Columbus, Ohio. 335.00
Imp. Fanny of Albecq 41339, Michael Beck Monongahela, Pa. 310.00
Imp. Flora au Douit 39708, C. H. Gettys, Pittsburgh, Pa. 265.00
Belle of Sunnyside 29931, Michael Beck, Monongahela, Pa. 320.00
Brinsabaretta 33865, North American Mfg. Co., Newell, W. Va. 325.00
Helen Gould 4th 30038, A. H. Schmachbenter, Minerva, Ohio. 345.00
Imp. Lady Hamon V. 38908, E. H. Campbell & Son, Salem, Ohio. 405.00
Golden Fay of Soapstone 20818, W. Cridler, Leetonia, Ohio. 155.00

Heifers.

Lenore's Golden May Rose 44817, E. H. Campbell, & Son, Salem, Ohio. 300.00
Heifer Calf, E. H. Campbell & Son, Salem, Ohio 205.00
Rockingham's Tulip 44819, E. H. Campbell & Son, Salem, Ohio. 300.00
Raymond's Vanity of Lewison 41721, E. H. Campbell & Son, Salem, Ohio. 275.00
Heifer Calf—J. C. Sundee, West Alexandria, Pa. 200.00
Billy's France's Rouge 44818, G. T. Mason, Lisbon, Ohio. 205.00
Imp. Raymond's Pearl Nicolles 43574, E. H. Campbell & Son, Salem, Ohio. 225.00
Imp. Sherwill's Jeanette V. 35835, E. H. Camp bell & Son, Salem, Ohio. 340.00
Sherwill's Likeness 46099, E. H. Campbell & Son, Salem, Ohio. 200.00
Beauty of Valley Home 46289, W. L. Carter, Elkton, Ohio. 160.00
Lean of Evanmar 38759, E. H. Campbell & Son, Salem, Ohio. 450.00
Seba of Evanmar 38991, R. H. Davis, Columbus, Ohio. 500.00
Imp. Fan of Bickleigh, 40102, C. H. Gettys, Pittsburgh, Pa. 320.00
Heifer—Calf H. B. Dirlan, Mansfield, Ohio. 170.00
Imp. Nora of Mont Val 41343, C. H. Gettys, Pittsburgh, Pa. 330.00
Olive Etta 46290, E. H. Campbell & Son, Salem, Ohio. 225.00
Imp. Alderney's Lady of Sunnyside 43575, E. H. Campbell & Son, Salem, Ohio. 350.00
Olive's Florrie 46106, Samuel Hertel, Van Wert, Ohio. 150.00
Fanny's Gay 46100, J. C. Sundee, West Alexandria, Pa. 160.00
Imp. Butter Boy's Fanny 42449, J. C. Sundee, West Alexandria, Pa. 275.00
Blanche of Lewison 41073, C. J. Wilderson, Leetonia, Ohio. 275.00
Mono's Dora of Lewison 41072, M. O. Bowen, Salem, Ohio. 250.00
Imp. Tulip Des Sages III. 44282, W. P. Craig, Pittsbrugh, Pa. 300.00
Imp. Pet of River Place 44342, C. H. Gettys, Pittsburgh, Pa. 150.00
Heifer Calf, Lawrence Miller, East Liverpool, Ohio. 135.00
Heifer Calf—H. D. Birlan, Mansfield, Ohio. 125.00
Heifer Calf, W. P. Craig, Pittsburgh, Pa. 185.00

Waterloo Awards

Advanced Registry Cow.

Shown with 2 or more of Progency, all bred and owned by exhibitor. 1 and 2 John H. Williams.

Dairy Herd.

1. W. W. Marsh. 2. A. W. & F. E. Fox. 3. Wilcox & Stubbs. 4. John H. Williams.

Championships.

Senior and Grand Champion Bull, Imp. Hayes Cherub 2d 25147, W. W. Marsh.

Junior Champion Bull, Bopeep's Mar of Iowa 22134, W. W. Marsh.

Senior and Grand Champion Cow, Imp. Jessy Rose X. 28373 W. W. Marsh.

Junior Champion Cow, France's Rilma of Iowa 40790, Wilcox & Stubbs.

Preimer Breeder, and Exhibitor.

Mr. W. W. Marsh, Waterloo, Iowa.

American Guernsey Cattle Club Specials.

Exhibitor's Herd.

1. W. W. Marsh. 2. W. W. Marsh. 3. Wilcox & Sbubbs.

Breeder's Young Herd.

1. W. W. Marsh. 2. John H. Williams. 3. A. W. & F. E. Fox.

Get of Sire.

1. W. W. Marsh. 2. Wilcox & Stubbs. 3. John H. Williams.

Produce of Cow.

1. John H. Williams. 2. Wilcox & Stubbs. 3. W. W. Marsh.

W. W. Marsh Guernsey Special.

for best 2-yr-old in milk.

Won by Schoolgirl of Waukesha 35369, A. W. & F. E. Fox, owners.

Comments on the Benham Sale of Advanced Register Guernseys

THE sale of Guernseys at the farms of F. G. Benham and Son, Canadaigua, N. Y., Oct. 10th, proved a success, and was most interesting in many ways. Fifty-two head sold for $25215.00, an average of $484.90 each, surpassing any prior sale of Guernseys.

Unfortunately, Miranda of Mapleton 19606, a daughter of Glenwoods Mainstay 2d and the greatest long distance cow of any breed, had recently died as a result of drying her off and then conditioning her for the sale too rapidly. Buyers were there commissioned to pay as much as $4500 for her; and much sypmathy was expressed for Mr. Benham's misfortune as well as regret for the great loss to the Guernsey breed. Her daughter, Miranda of Edgewater, sold for $2500 while two of her sons sold for $800.00 and $500.00 respectively.

Forty-two of the animals sold which were imported or from animals of recent importation brought $15400.00, an average of $366.00 each.

Ten American bred Guernseys, all carrying more or less of the Glenwood Girl blood, and comprising seven females and three bulls, (one a calf), sold for $10035.00 an average of $1003.00 each.

These facts are surely significant, and the American breeder should stop, look, and listen.

Mr. Benham is to be congratulated on the high class animals he offered, and while the average price was higher than that of any previous sale of Guernseys, the animals were well worth the money, and there should be no disappointed buyers.

E. T. GILL.

(Continued from Page 60.)

sale arena. The management of the sale was in the hands of Mr. L. F. Herrick, and was but another to be added to his list of well conducted and successful ones.

The following are the prices of the individual animals sold:

Cows.

Miranda of Edgewater 30970, Galen L. Stone, Marion, Mass. $2500.00
Belle of Lee Farm 24908, Wallum Lake Stock Farm, Wallum Lake, R. I. 425.00
Imp. Bess of Les Rosiers 39571, T. D. Robinson, Mohawk, N. Y. 480.00
Imp. Duport's Dora II. 28238, E. D. Watkins, Lima, N. Y. 200.00
May King's Lily of Ingleside 32754, E. D. Watkins, Lima, N. Y. 410.00
Imp. Ladysmith of the Hungets 22715, Wallum Lake Stodk Farm, Wallum Lake, R. I. 460.00
Nellie Tostevin of Mapleton 2d 26449, Galen L. Stone, Marion, Mass. 1200.00
Francesca Thistle of Lee Farm 42415, E. D. Watkins, Lima, N. Y. 250.00
Imp. Blaize II. 2580, Wallum Lake Stock Farm, Wallum Lake, R. I. 425.00

Marie (R. G. A. S. 3212 F. S.)
Sire On Guernsey Dam On Guernsey
Dam of B. G. of Edgewater.

Imp. Clatford Neta II. 31931, C. A. Stone, Plymouth, Mass. 390.00
Rosa of Cherrydale 30110, F. M. Warburg, White Plains, N. Y. 2025.00
Imp. Mirabelle X. 26682, E. D. Watkins, Lima, N. Y. 370.00
Princess of Edgewater 30969, C. A. Stone, P.ymouth, Mass. 500.00
Imp. Jessie IX. of the Vrangue 35406, C. A. Stone, Plymouth, Mass. 400.00
Imp. Cream Cup's Maid 27820, Chas. H. Jones, Wellesley Farms, Mass. 500.00
Imp. Manor View Gully 40611, Chas. H. Jones, Wellesley Farms, Mass. 675.00
Imp. Fanny of Rose Farm 35412, E. D. Watkins, Lima, N. Y. 450.00
Imp. Topsy de Carteret 35401, Chas. H. Jones, Wellseley Farms, Mass. 600.00
Imp. Bonita II. of Les Bordages 39576, Chas. H. Jones, Wellesley Farms, Mass. 460.00
Imp. Daisy II. of La Hougue 40465, E. D. Watkins, Lima, N. Y. 250.00
Beatrice of Edgewater 40275, E. D. Watkins, Lima, N. Y. 120.00
Grace of Ira 36217, Chas. H. Jones, Wellesley Farms, Mass. 400.00
Mirabelle of Edgewater 42889, Chas. H. Jones, Wellesley Farms, Mass. 225.00
Imp. Beauty II. of La Grande Rue 39582, T. D. Robinson, Mohawsk, N. Y. 225.00
Imp. Daisy of La Hougue 39573, T. D. Robinson, Mohawk, N. Y. 390.00
Edgewater Daisy 39217, A. A. Thompson, Uniontown, Pa. 525.00
Red of Edgewater 36020, T. Douglas Robinson, Mohawk, N. Y. 385.00
White Wing of Edgewater 38489, E. D. Watkins, Lima, N. Y. 390.00
Imp. Rosie of Sous L'Eglise 39580, Chas. H. Jones, Wellesley Farms, Mass. 375.00
Belle of Danby 36634, Chas. D. Cleveland, Eatontown, N. Y. 425.00
Christine of Arcady 31777, Chas. H. Jones, Wellesley Farms, Mass. 600.00
Bess E. of Edgewater 40276, Geo. W. Love, Garrettsville, Ohio. 275.00
Imp. Flower of the Vrangue 39585, John L. Rober, Norfolk, Va. 325.p0
Imp. Lady de Saumarez XII. 39584, John L. Rober, Norfolk, Va. 240.00
Imp. Vrangue Bess 40277, T. D. Robinson, Mohawk, N. Y. 325.00
Cherry of Edgewater 38413, Chas H. Jones, Wellesley Farms, Mass. 1700.00
Daisy Rockingham 43228, Chas. H. Jones, Wellesley Farms, Mass. 350.00
Imp. Miss Dolly of the Vrangue 39583, Alfred L. Lincoln, Hingham, Mass. 300.00
Imp. Sark Princess II. 39279, A. N. Cooley, Pittsfield, Mass. 400.00
Heifer Calf, Chas. H. Jones, Wellseley Farms, Mass. 175.00
Imp. Bess of the Vrangue III. 40464, A. L. Lincoln, Hingham, Mass. 350.00
Imp. Croupette 9th 45936, A. L. Lincoln, Hingham, Mass. 395.00
Imp. Fleurie II. des Bruliaux 40462, G. W. Locke, 325.00
Truelove of Evanmar 39051, A. L. Lincoln, Hingham, Mass. 275.00

Bulls.

Imp. Hero of King's Mills Lodge 16906, W. H. Gratwick, Buffalo, N. Y. 475.00
Imp. Oriana's Pride of Edgewater 22034, E. D. Watkins, Lima, N. Y. 175.00
Imp. Mike of Edgewater 25497, M. G. Keenan, Oneonta, N. Y. 125.00
B. G. of Edgewater 22031, E. D. Watkins, Lima N. Y. 300.00
Miron of Edgewater 31777, Chas. H. Jones, Wellesley Farms, Mass. 800.00
Belle's Miron of Edgewater 25306, Edward D. Wetmore, Warren, Pa. 225.00
Royal of Edgewater 13856, E. T. Gill, Haddonfield, N. J. 500.00
Golden Boy of Edgewater 25304, H. C. Crocker & Son, Sennett, N. Y. 150.00

Total for 17 cows $11660.00
Total for 27 heifers 10805.00
Total for 8 bulls 2750.00
Total for 52 head 25,215.00
Average per head for 52 animals, $484.90.

LANGWATER FISHERMAN 21873

A FIRST PRIZE WINNER AT THE NATIONAL 1912

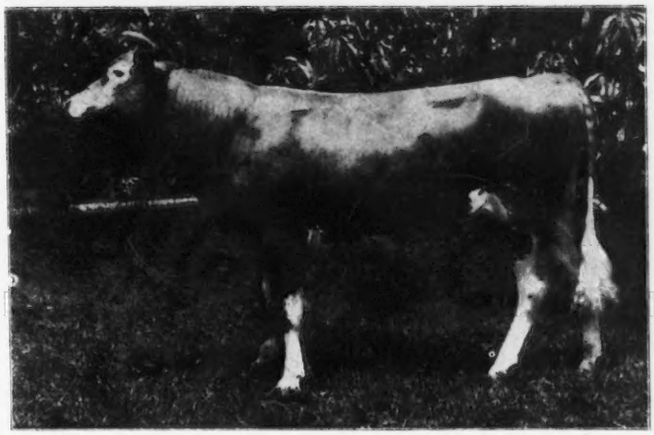

THE YOUNG HERD BULL AT INDIAN BRIDGE FARM

King of the May 9001, A. R. 72 — Langwater Pearl 26605, A. R. 1518

May Rose King — Itchen Daisy — Itchen Wrangler — Itchen Pearl 4th

Itchen Pearl — May Rose II — May Day — Daisy's Gem — Golden Secret — Itchen Rose Bud — Golden Secret — Itchen Pearl

INDIAN BRIDGE FARM

EDMUND H. SEARS, Prop. — WAYLAND, MASS. — WALTER JAUNCEY, Jr., Supt.

WOODEND FARM CO.

A. C. LORING, President — W. R. HOLCOMB, Mgr.

On account of change in our breeding plans we now offer for sale a very promising young bull

Imp. Governor Gold Boy 24881

Born Feb. 19, 1912

Imported March 28, 1913

SIRE—Governor of the Chene R. G. A. S. 1297 P. S.

DAM—Gold Bag of the Islets R. G. A. S. 3709 F. S., who has made an Island record of 456 pounds of butter fat at 12 years of age. She has a perfect back line, well quartered udder and well placed teats, and her record, made under Island conditions, shows her to be a high-class cow.

Governor of the Chene is too well known to need comment.

Woodend Farm Company

MOUND, MINN.

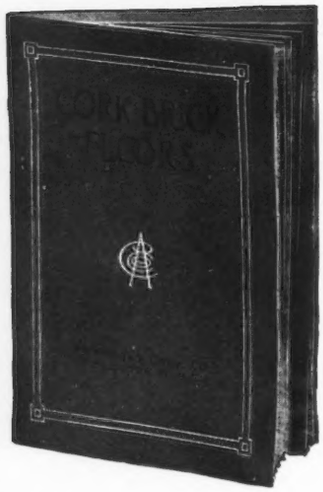

The Coupon Brings You The Book And The Sample

Cork Brick Floors

For Cow and Horse Stalls

A 32-page illustrated book every stock owner ought to have. Write for free copy today. Use the coupon.

It tells all about this remarkable stall flooring. Explains why it's warm, elastic, sanitary and non-slippery. Contains dozens of letters from people who are using it. Tells how it's laid in old or new barns, and how wonderfully it wears. Why not get a copy?

BOOK AND SAMPLE ARE FREE.

Armstrong Cork Company

119 24th Street **Pittsburg, Pa**

Armstrong Cork Company

120 24th St., Pittsburg, Pa.

Please send me, free of charge, Cork Brick Book and Sample.

Name_____

Address _____

HELENDALE FARMS

Athens - Wisconsin - Portage

Office, 700 Cedar Street, Milwaukee

Give us the Guernsey Cow for profitable dairying and there are none handsomer.

For building up a dairy herd from common stock, there is none to compare with the Guernsey sire.

The new list of young bulls, 8 months to 2 years old of the famous Yeksa and Materna families, recently issued by Helendale Farms, has met with so much approval, and is so nearly disposed of, that a supplementary list has been added, this giving a few more opportunities to secure a well bred sire at reasonable prices.

They are tuberculin tested and guaranteed. They will be disposed of in the order in which acceptances are received.

List on application to above address.

Katonah's Wood Farm

HERD BULL

Imp. Sequel's Monogram 15649

Sire of Clara's Sequel, First Prize on Guernsey 1910, and 1911 France XXVIII first prize Cow in 1911, also of Gay Boy 3d first prize 1913.

Imp. Sequel's Monogram, was first prize and winner of the King's Cup in 1908, he has two daughters who have qualified for the Advanced Register and many others working for the same.

We are offering Katonah's Climax 25618

Sired by Imp. Sequel's Monogram and out of Katonah's Nancy 27314 who qualified for the Advanced Register with a good margin under ordinary herd care. Price of Katonah's Climax, **$100.00**

WILLIAM B. JONES,

Katonah, N. Y.

PILLING

Cattle Instruments

are the result of nearly 100 years of practical experience. They are made by the largest concern of its kind in the world. **Pilling's "Easy to Use" Instruments and Remedies** are used and endorsed by the leading live-stock raisers and the most prominent milk producers of this country.

Pilling Cattle Case No. 3,

containing $4.00 Garget Outfit, $3.00 Milk Fever Outfit and 12 other Cattle Instruments needed by every dairyman, complete in case, $15.00; regular value, $21.00. Sent prepaid with "Easy to Use" directions, on receipt of $15.00.

Pilling Garget Outfit,

the only proper and successful treatment of Garget. Complete outfit, including Garget Remedy (30 treatments), with full "Easy to Use" directions, sent on receipt of $4.00.

Pilling Cattle Case No. 2,

containing $3.00 milk fever outfit and eight other cattle instruments needed by every dairyman, complete in case, $10.00; regular value, $15.00. Sent prepaid with full "Easy to Use" directions on receipt of $10.00.

Pilling Hard Milker Outfit

contains Bistouay, $1.50; Teat Opener, 75c.; Teat expander, 50c.; Milk Tube, 50c. and Teat Soap, 25c., complete in case with "Easy to Use" directions; sent prepaid on receipt of $3.00.

The name "Pilling" on our Instruments and Remedies is equivalent to "Sterling" on silverware. Send today for our FREE Booklet "Cow Troubles."

GEO. P. PILLING & SONS CO.,

2286 Arch Street

PHILADELPHIA, - PENN'A

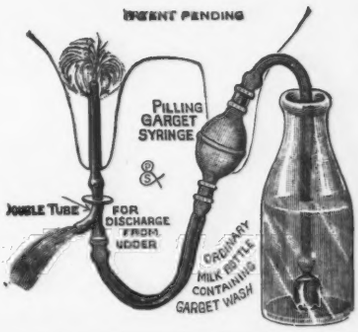

FOR SALE

FOUNDATION HERD

Imported Bull, 3 years old, a grandson of Imp. Galaxy's Sequel and Imp. The Conqueror II.

3 Two-year-old Heifers.

2 Yearling Heifers.

1 Six-months-old Heifer calf.

Five of these Heifers are out of imported dams. Having sold my farm, I offer this lot for quick sale. First draft for $2,000 takes them.

CHARLES T. LOGAN,

Binghamton, - - - - New York

CHOICE GUERNSEYS

Cows, Heifers and Bulls

Both Domestic and Imported

7 Young Cows in milk.

14 one and two-year-olds, several bred

5 eighteen to twenty months of Gov. of the Chene and Masher's Sequel breeding.

A. J. SNYDER

Plumsteadville, - Bucks County, Pa

MAPLECREST FARM

THE HOME OF

Imp. Spotswood Sequel

9686 A. R.

With 7 daughters in Adv. Registry. The sire of Lady Lesbia 25142, who has just qualified with 13582.75 lbs. milk; 786.73 lbs. butter fat, Class B.

Our sale of Guernseys at Highland Park is over and we wish to thank all who attended for their presence and patronage and beg to announce that we are still doing business at Maplecrest and can furnish you with a few bull calves by Imp. Spotswood Sequel. No females for sale at present.

GEO. W. LOVE & SONS

GARRETTSVILLE, OHIO

HARRITON FARM

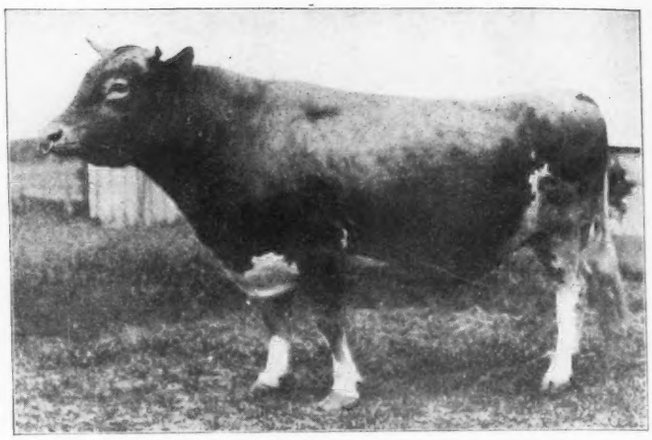

Dairymaid's Choice of Pinehurst No. 13618.

Full brother to Dairymaid of Pinehurst, A. R. 843.
14562.4 lbs. milk, 860.26 lbs. fat as a 3 year old
17285.3 " " 910.67 " " " 4 1-2 " "

SIRE. Glenwood's Boy of Haddon, Advanced Register 8.
DAM. Dairymaid of Elm Place A. R. 19 12176.9 lbs. milk; 668.3 lbs. fat.

BULL CALVES FOR SALE

M. M. VAUX,

Harriton Farm, - - - Bryn Mawr, Pa

BURNSIDE FARM

A. R. Records Made in 1912

	Lbs. Milk	Lbs. Fat
Anton's May Rose, 3 years	10778	591.55
Anton's Frances, 4 years	12555	696.05
Anton's Patience, aged dam of above two	10358	572.82
France's Milk Maid, aged	15277	739.
Glen Masher's Procris 2½ years	10073	503.86
Nanessa, 4½ years	10661	476.95
Orpheline des Rocquettes, aged	11735	502.96
Pride of Place, 4 years	10035	531.26
Rumely's Rose, 3½ years	9884	504.23

A few May Rose, France Bull Calves for sale.

JAMES B. ROBERTSON, SUPT.

ECCLESTON, MD.

ELMPINES FARM

Guernseys of Quality

THE HOME OF

Imp. Fanny's Sequel 19563

ADV. REG. 137.

Special Offering

In order to reduce the herd to fit my pasture land, will sell 10 head either cows, heifers in calf or heifer calves. All bred stock in calf to Imp. Fanny's Sequel.

J. G. SHERMAN

Greenwich, N. Y.

FOLLYLAND GUERNSEYS

HERD BULLS

IMP. HAYES ROYAL III

1st Royal and Royal Counties, England, 1909

Sire

Itchen Royal

A famous English Prize winner—1st Prize 1906, 1907 and 1908 at the big English shows—Breeds back to May Rose.

Dam

Hayes Olive IV

An English Prize Winner sired by Coronation King out of the greatest English Guernsey Cow Hayes Olive.

LANGWATER PEERLESS

Sire

Imp. Yeoman

Dolly Dimple's Sire, an advanced register and Prize Winner Getter and Champion Prize Winner himself.

Dam

Langwater Nancy

Has the highest fat test in her class in the advanced register. Stands fifth in her class for butter fat with a record of 631 lbs. as a two-year-old.

FOR SALE

BULL CALF
Hayes Beauty of Follyland
Dropped June 27th, 1913

IMP. HAYES ROYAL III
IMP. BRICKFIELD BEAUTY OF ST. ANDREWS

BULL CALF
Peerless Prince of Follyland
Dropped June 25th, 1913

LANGWATER PEERLESS
IMP. PRINCESS ENA OF THE ISLE

We are also offering Cows and Heifers bred to above bulls at prices to move them in order to reduce herd to a size consistent with size of farm. No restrictions on your choice of fifteen. The breeding of above calves tells the character of animals in our herd.

FOLLYLAND FARM, Greenwich, N. Y.

Follyland Farm is located some two miles from the village of Greenwich, ten minutes walk from the Hudson Valley trolley line. Greenwich, N. Y. is some thirty miles north of Troy, N. Y., sixteen miles east of Saratoga Springs, N. Y.

W. H. WELLER, Mgr.

Address
I. C. BLANDY, Owner

CHESTNUT HILL FARMS

200 Wick Bldg., Youngstown, Ohio.

Farm 6 miles from Youngstown on L. S. & M. S. R. R.

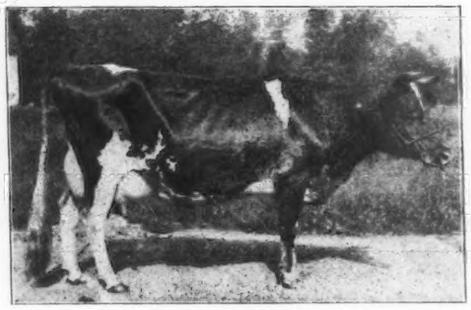

Imp. Island Butter Queen 19661, A. R. 696.
Re-entry 12,158.80 lbs. milk; 619.31 lbs. fat. First prize Guernsey Cow at Ohio State Fair 1910.

Imp. Galaxy's Sequel 16904.
Sire of 16 A. R. Daughters.

Galaxy's Butter King 20753.
First Prize and Junior Champion, Ohio State Fair, 1912.

This young Bull will be kept in the herd for future use. We have in him that line of breeding which insures results. His noted sire is a son of Masher's Sequel, Champion Bull of the breed whose Grand sire was Masher II and whose Grand dam was France III.

Imp. Island Butter Queen 19661 is sired by France's Jewel 2d, he by Imp. Island Champion and out of France 4th.

FOR SALE. Some very fine young cows bred to our best bulls. Some of them in the Advanced Registry. Guaranteed safe in calf and all cattle tuberculine tested. Priced at $250.00 to $400.00 F. O. B. our station.

A FEW BULLS SIRED BY

Imp. Galaxy's Sequel 16904 Skeezicks 9979 Chestnut Hill Yeksa 12907

EST. MYRON C. WICK, Prop. **CHAS. H. DRISSEN, Supt.**

Every Guernsey Breeder

SHOULD HAVE

Hoard's Dairyman.

No other publication in the world has **labored as ably or zealously for the advancement of dairying.** It is a mighty power in the dairy world for the dissemination of sound dairy practice.

No publication we could name would make a more complete or better combination with the Guernsey Monthly. **Both journals** belong on the reading table of **every man interested** in Guernseys.

By special arrangements with the publishers, we are able to offer

GUERNSEY BREEDERS' JOURNAL

AND

HOARD'S DAIRYMAN

Both One Year for $2.65

Dont fail to take advantage of the combination. When you renew for the Guernsey Breeder's Journal do not forget to include HOARD'S DAIRYMAN.

— ADDRESS —

GUERNSEY BREEDERS' JOURNAL,

PETERBORO, N. H.

"Blood Will Tell"

Our Herd Bulls are Intensely Bred "May Roses" not "tracing to May Rose" through doubtful lineage.

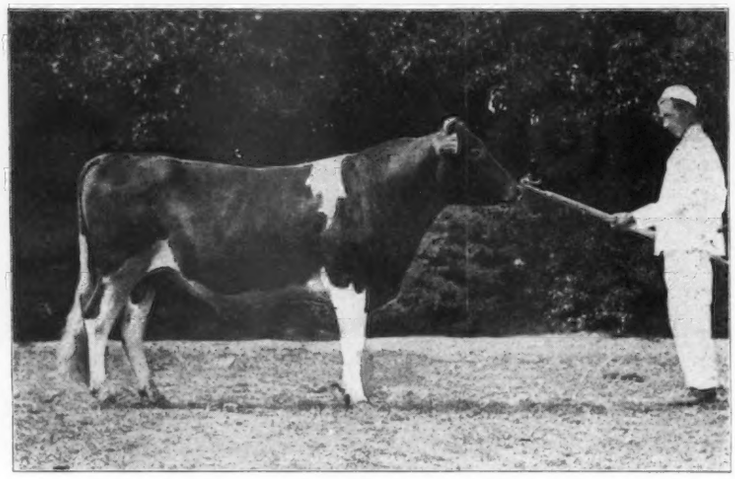

Langwater Prince Charmant 18714.
at 2 years.

Whose sire and dam both claim *Imp. May Rose King 8336* as grandsire, and in whose immediate pedigree appear such famous cows as *Dolly Dimple, Imp. Itchen Daisy III, Dolly Bloom, Imp. Hayes Rosie, Imp. Charmante of the Gron.*

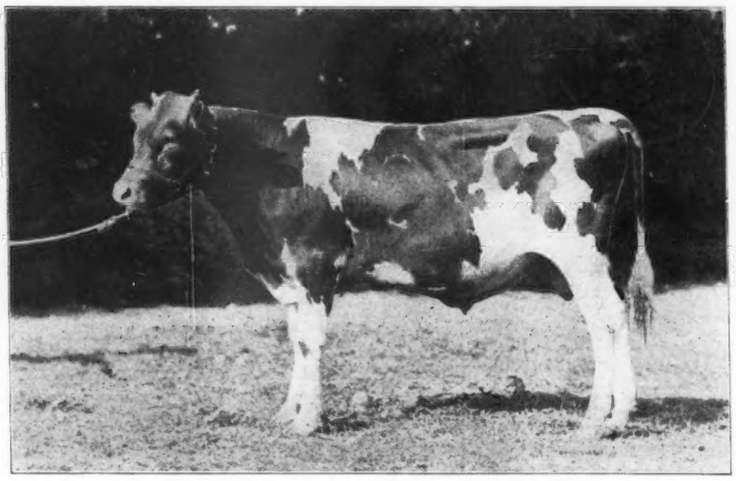

Don Diavolo of Linda Vista 23565
at 10 months

Sire, the double May Rose bull, *Jethro's May King of Linda Vista 14591,* full brother to *Rose of Langwater 24204* and individually incomparable. Dam *Queen of the Roses 24999,* also a May Rose on both sides, being by *Imp. May Rose King* out of a daughter of *Imp. Golden Secret.*

ST. AUSTELL FARMS, - Jackson, Michigan

C. G. PARNALL, Prop.

Walter Maple Guernsey Herd

Rose of Centreville 14681--Herd Bull

SIRE Mars of Woodcrest 9290

DAM May Rose of Kent 17284 A. R. 1486. 10779.65 lbs. milk; average test 5.16 per cent.; 556.56 lbs. butter fat. Requirements 10000 lbs. milk; 360 lbs. butter fat.

FOR SALE. Several Choice Heifer Calves and a few May Rose Bull Calves.

Write for Particulars.

EDWARD A. WALTER,

WALWORTH, WIS.

Walworth is on the C. M. & St. R. R. R., two hours ride from Chicago.

CONYERS FARM GUERNSEYS

HERD BULL

Imp. France's Honeymoon's Sequel 13485

SIRE—Imp. Fanny's Sequel (19563) 5 daughters in A. R.

DAM—Imp. France's Masher's Honeymoon (24824) A. R. 1088

Our herd contains daughters from Governor of the Chene, Minettes Masher, King Edward, Loyal of the Capelles, Golden Secret, Masher's Sequel, Royal Blood-6, Pedro of the Videclins, Conyers Don Zaro.

FOR SALE

A Few Bulls ready for service from A. R. Cows or Cows making A. R. Records.

CONYERS FARM, - Greenwich, Conn.

Mortality Insurance

FOR

HORSES and CATTLE

I can insure your stock under a policy that covers the animals anywhere in the United States of America and Canada, against all risks and hazards as well as their trans-shipment from one point to another.

Write me for full particulars, rates, etc.

MYRON W. ROBINSON,

Insurance Specialist

P. O. Box 538, Englewood, N. J.

THORN HILL FARM

AUGUST ZIESING, 74 West Adams St., CHICAGO

JEWEL'S ROYAL COMB OF WAWA 5655
HERD BULL AS A TWO-YEAR-OLD

Records Made in 1912.

Larkspur of Pencoyd 9408	537 69 lbs.	fat at	6	yrs.		
Juno of Thorn Hill 28673	459.93	"	"	" 2	"	6 mos.
Alice Glenwood 29773	405.64	"	"	" 2	"	5 "
Bloomfield Fleurie 22342	382.82	"	"	" 4	"	8 "
Besly Farm Juue II 24037	362.67	"	"	" 3	"	4 "
Golden Glenwood's Daughter 30565	348.16	"	"	" 4	"	2 "
Beechwood Dainty 27588	343.87	"	"	" 2	"	6 "

A. R. Records Made in 1911.

Besly Farm Freia 25261	469.20	Fat at	2	yrs.,	5	mos
Lalla Glenwood 26608	421.59	"	" 2	"	3	"
Golden Glenwood's Queen 26843	419.98	"	" 2	"	5	"
Margie's Gertrude 28856	386.14	"	" 2	"	6	"
Masher's Belle 23373	374.64	"	" 3	"	4	"
Besley Farm Josie 24035	373.30	"	" 2	"	11	"
Maid of the Meadows 24498	330.08	"	" 2	"	10	"

Imp. France's Jewel V
11396

Jewel of Haddon
11259, A. R. 92
397.0 lbs. Fat
7645 " Milk

Imp. Masher's Sequel
11462, A. R. 44
Sire of 20 Tested Daughters

France VI R. G. A. S.
4620 P. S.
Special Prize for cow and three progeny 1909
Full sister of France VIII.
Full sister of Frances Jewel II.

Main Stay
3789, A. R. 11
9 Tested Daughters

Glenwood Girl 2d
9108
508.7 lbs. Fat, 9941.7 lbs. milk
Dam of 3 tested cows and Glenwood Boy of Haddon

Thorn Hill Farm is about 20 miles from Chicago on the C. M. & St. P. R. R., and only 3-4 of a mile from Deerfield Station.

We have several Heifers and Bull Calves for sale out of A. R. Cows and Sires. Pedigrees furnished to anyone wishing to buy.

L. S. MUNSON, Supt., - - - - - Deerfield, Ill.

THE MIXTER FARM

HARDWICK, MASS.

300 GUERNSEYS

The Home of

Langwater Demonstrator 16451

Sire—Dollie Dimple's May King of Langwater 12997.
Dam—Imp. Hayes Felois 2d 15478 A. R. 423

Also dam of Langwater Felois 19146, A. R. record at 2 yrs. 9445.9 milk, 529.81 fat; also grand dam of Langwater Felois 2d 31569, A. R. record at 2 yrs. 9685.1 milk, 552.79 fat, and winner of first prize as two-year-old at Brockton and National Dairy Show, 1912.

S. R. PARKER, Superintendent

Never Never-Land Farm

Offers For Sale

Imp. Clara's Sequel's Son 19741

Junior Champion New York State Fair, 1912

The Best Son of Clara's Sequel in the States

Guaranteed a sure breeder, great show animal, and right in every way.

For extended pedigree and price address

NEVER NEVER-LAND FARM,

SHELTER ISLAND HEIGHTS, - NEW YORK

THOS M. TURNER, Owner.

Bethany, W. Va.

The Agricultural Guild

Offers for sale **at moderate prices** a few bull calves **good enough to head choice herds,** and at low prices. Bulls that will improve most herds. In herds belonging to the members of the Guild are found the following bulls :

Imported Border Raider

He is a show bull of very high quality, which he impresses on his calves. He carries 27 1-2 per cent. of the blood of May Rose II.

Dairymaid's Glenwood of Pinehurst 10548

His full sister is the second highest producing cow of the breed. His three tested daughters averaged 467 pounds of fat as two-year-olds.

Imp. Pride of Day 1849 P. S.

He was a King's Cup winner on the Island. His full sister produced 583 pounds of fat as a two-year-old. His calves are uniformly good.

Stranford's Glenwood of Pinehurst VII. 17392

This bull furnishes the best combination of the Selma, Dairymaid, Stranford Princess and Glenwood blood to be found. His calves are very choice.

Besides these great bulls, our herds contain sons or grandsons of Governor of the Chene, Masher's Sequel, Galaxy's Sequel and King of the May.

With the best of bulls, and over one hundred offlcially tested cows, we are in a position to breed Guernseys intelligently.

We are Breeders, not Dealers

We offer for your selection choice young bulls backed by good records. We price them worth the money.

We veal all bull calves that are not reasonably sure to improve the dairy stock of the country. We guarantee satisfaction.

All our Herds are Tuberculin Tested

Send for price lists to

Prof. William Hill, Bethany College

Bethany - - - - - - - - - West Virginia

GEORGE W. OTT

IMPORTER AND BREEDER OF

High-Class Guernsey Cattle

WILL MAKE A SPECIAL OFFERING AT HIS

Pine Grove Guernsey Stock Farm

DOYLESTOWN, PA.

during November in order to make room for the winter and

Will Sell 50 Head out of his Herd of 100 Animals

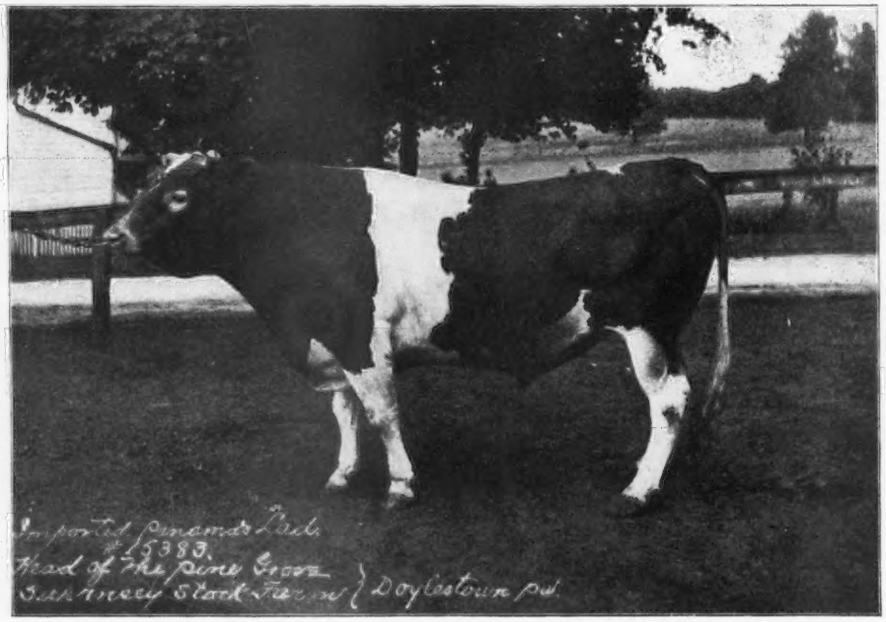

Any animals desired can be had at a special price, consisting of Cows in milk, bred heifers and yearlings, also eight bulls from one to three years old, a rare opportunity to secure high-class breeding and individuality. Every animal strictly guaranteed regarding health and breeding and must be as represented. Your correspondence invited.

PINE GROVE GUERNSEY STOCK FARM

PENCOYD FARM

DAUGHTERS OF IMP. GOLDEN SECRET OF LILYVALE, A. R. 104 AT PENCOYD FARM. Schreiber Copyright 1913

H. W. MYERS, Supt.

Pencoyd Farm is at Bala, Pa., 6 miles from Philadelphia, on Pa. R. R. Visitors always welcome. Phone Cynwyd 283 D or Locust 2680.

BULL CALVES FOR SALE

Address all Inquiries to

T. W. & I. W. ROBERTS, Owners

2023 Land Title Building, Philadelphia, Pa.

HERD BULL OAKHURST FARM

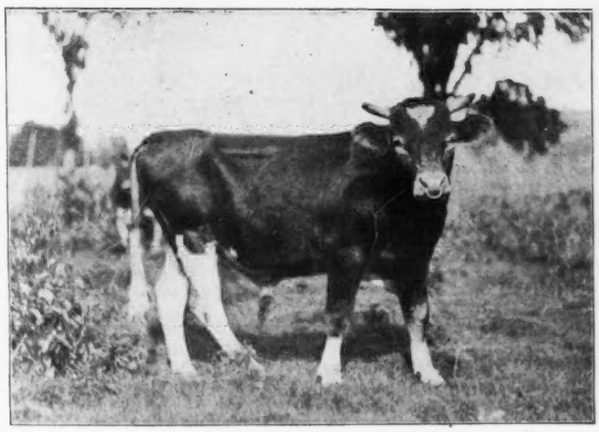

Barrington May King 19312.

Grandson of May Rose King.

FOR SALE

BULL CALVES sired by above bull and out of A. R. cows.
Also, a few COWS and HEIFERS bred to him.

H. H. MEADER, Supt., - Millerton, N. Y.

Fritzlyn Farms

Home of

Imp. Raymond's Squire of Beaulieu 18850
Son of Imp. Raymond of the Preel IV

Imp. Robert's Golden Noble 21673
Double May Rose Bull

Young Cows and Bred Heifers For Sale

WM. F. FRETZ

PIPERSVILLE - - - PA.

Ledyard Bay Guernseys

Young Bulls and Bull Calves for sale from cows with big records and sired by Old Faithful 14947 and Ledyard Bay 2d 19299.

Old Faithful is a large bull with good back and well sprung ribs, giving him great feeding and dairy capacity. In breeding he is backed by the cream of the Helendale Herd.

Ledyard is full brother to Azucena's Pride 2d, holder of the following records:

12633.30 lbs. milk; 706.46 lbs. fat as a 2½ year old.
16203.90 lbs. milk; 855.70 lbs. fat as a 4 year old.
Champion Record for the class.

It is a notable fact that the sire and dam of Ledyard Bay 2d are direct descendants from such noted animals as Lord Stranford, Sheet Anchor, Rutila's Daughter, Lucretia, &c.

Ledyard Bay 11074, the sire of Ledyard Bay 2d, has now eight daughters in the Advanced Register that average 520 lbs. fat, all but two with first calf. I have ten more. We wonder what they will do when tested.

Write for my Sales List and Folder.

OTTO W. POST,

Ensenoee, N. Y.

Florham Guernsey Herd

Strong in "May Rose" blood together with the best from the Island home of the Breed.

J. L. HOPE
Florham Farms
Madison, N. J.

GREEN MEADOW GUERNSEYS

We offer a choice selection of females sired by such bulls as

Imp. Masher's Sequel
" Galaxy's Sequel
" Fanny's Sequel
" The Conqueror II.
" Lord Mar
" Raymond of the Preel
Clara's Sequel
Alderney II.

and others of this class, also a few Bull Calves

GREEN MEADOW FARM

Williamstown, Mass.

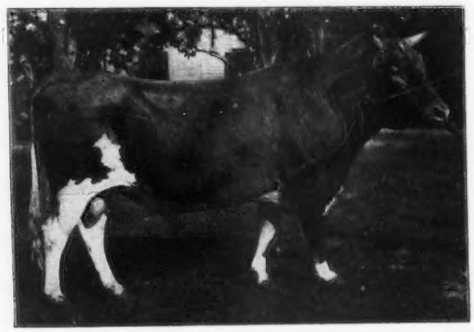

Dairymaid's Glenwood of **Pinehurst** 10548 **full brother** of **Dairymaid** of Pinehurst, records **860** and **910** lbs. fat.

Sire of Marguerite of Pinehurst A. R. 643 lbs. fat, and Lillian Glenwood 27438 A. R. 563 lbs. fat with **first** calf.

Son of Glenwood Boy of Haddon, the sire of **26 A. R.** cows, whose records **average 554** lbs **fat.** The sire of **Dairymaid** and **Jedetta** of Pinehurst, records **910** and **775** lbs. fat.

70 Pinehurst A. R. records **average 464** lbs. fat, and mostly made under conditions **farmers** can duplicate.

Choice bull calves for sale, and some heifers.

PINEHURST FARMS,

Moorestown, Burlington County, New Jersey

E. W. STRAWBRIDGE.

Tarbell Farms Guernsey Herd

We still have for sale a few young Guernsey bulls, but nothing over seven months of age.

Nearly all are from Adv. Reg. dams. Prices are low and we guarantee satisfaction with every sale.

Send for special sale list giving complete description of each youngster offered. Tuberculin tested herd.

TARBELL FARMS

Smithville Flats, - Chenango County - New York

Railroad Station, Greene, N. Y., D. L. & W. R. R.

PERGUE FARM

GUERNSEYS

We have about 80 head on our farms at present, including a large number that are closely related to such animals as Glenwood Boy of Haddon, Geo. Washington of Fairfield Farm, Gov. of the Chene, Pretor, King of the May, and Azucena's Pride 2d, who holds first place in Class C with a record of 855.70 lbs. fat.

We are offering for sale a nice collection of Cows, Heifers, and Bulls of the best breeding, and they are priced to sell. If in need of Guernseys, either registered or grades visit Pergue farm where you can select stock that will make you a profit as producers.

Imp. Raymond of Sarnia, 1st prize and Junior Champion bull of 1912 at Ill. and Iowa State Fairs also Waterloo Dairy show, and International Dairy show, Milwaukee, is now being used in our herd.

Herd tuberculin tested. Sale list free. Visitors welcome

Remember we also breed Percheron Horses

Railroad stations—Ancona on Santa Fe R. R. and Garfield on Chicago & Alton R. R.

SASS BROS., La Salle Co., STREATOR, ILL.

Waukesha County

THE

Guernsey Capital

OF

America

The Home of Profit Producers and Prize Winners

All Herds

Come and See Them

Tuberculin Tested

F. E. FOX, Sec'y, Waukesha, Wis.

BREEDERS' LIST. (Rate $3.00 a year.)

Alabama Lillie, John, Smith's Station

Arizona Evans, H. David, Mesa

California Fern Ridge Farm, Yuba City

Connecticut Beaver Brook Farm, Milford
Conyers Farm, Greenwich
Falcon's Flight Farm, Litchfield
Grassland Farms, Chapinville
Tillotson, E. W., Farmington
Tuttle, Howard B., Naugatuck
Wood Ford Farm, Avon

Georgia Fern Crest Dairy, Sandersville

Illinois Allwardt, Martin T., Yorkville
Bailey Falls Farm, Bent Bros., Proprietors, Oglesby
Ettinger, Charles D., Tinley Park
Natoma Farm, Hinsdale
Pine Meadow Farm, Fred A. and George A. Bussee, Proprietors. Lake Villa
Thorn Hill Farm, Deerfield

Indiana Chapin Co., Inc., Hammond

Kansas Krueger R. C., Burlington

Maine Hillside Farms, Greenville

Maryland Rich Neck Farms, Claiborne
Shoemaker, S. M., Eccleston

Massachusetts Fillmore Farms, Wellesley Farms
Green Meadow Farm, Williamstown
Harwood Farms, Littleton
Indian Bridge Farm, Wayland
Langwater Farms, North Easton
Linda Vista Farm, Holliston
Maple Ranch Farm, Natick
Stannox Farm, Sherborn
The Mixter Farm, Hardwick
Woronoak Farm, Westfield

Michigan Barbour, Wm. T., Birmingham
Chalmers, John C., Ann Arbor
Parnall, C. G., Jackson

Minnesota Meadowview Stock Farm, Little Falls
The Jean DuLuth Farm, Duluth
Woodend Farm, Excelsior

Missouri Cole, G. L., Marshfield

Nebraska Wood, W. Righter, West Leavenworth street, Omaha.

New Hampshire Adams, W. I. Lincoln, Hilltop Farms, Littleton
Clover Ridge Farm, Peterboro
Davison, F. W., Hanover
Melvin, F. O., Bradford

New Jersey DeMott, William, Madison
Gill, E. T., Haddonfield
Hope, J. L., Madison
Oak Hill Farm, Red Bank
Pinehurst Farms, Moorestown
Upton Pyne Farm, Bernardsville

New York Bartholomew, H. A., Whitehall
Benham, F. G., Canandaigua
Blandy, I. C. Greenwich
Bridge, George A., ElMoor Farms, Batavia
Buckley, Albert G., Valley Falls
Elmhurst Stock Farm, Bath
Elmpines Farm, Greenwich
Hall, Wm. B., Clinton Corners
Hammond, John Henry, Dellwood Farm, Mt. Kisco
Hand, A. F., Greenwich.
Hinds and Smith, Springfield Center
Hunter, J. H., Valley Falls
Katonah's Wood Farm, Katonah
Moore, Claude, Tivoli
Morton, W. J. & C. G., Springville, P. O.
Oakhurst Farm, Millerton
Peer, F. S , Ithaca
Post, Otto W., Ensenore
Richmond, Nelson G , Fredonia
Tarbell Farms, Smithville Flats
Webb, J. Watson, Westbury, L. I.
Wilbur, Charles E., Greenwich

North Dakota Person, E. S., Minot

Ohio Anna Dean Farms, Barberton
Bowman, F. G., Elkton
Chestnut Hill Farm, Coalburg
Gates, R. D., Novelty
Love, Geo. W. & Sons, Garretsville
Whittier, W. P., Galena

Pennsylvania Chesterbrook Farm, Berwyn
Ferguson, R. H., Oxford, R. 5
Fretz, Wm. F., Pipersville
Harman, S. H., Bloomsburg
Harriton Farm, Bryn Mawr
Kerr, Jos. M., Stroudsburg
Phillips, Frederick, Villa Nova
Phillips, M. T., Pomeroy
Pollock, R. H. Jr., Parker's Landing
Roberts, T. W. & I. W., Land Title Bldg., Philadelphia
Snavely, H. H., Willow Street
Snyder, A J., Plumsteadville
Yost, Samuel, Stillwater

Vermont Stowe Farms, Brattleboro

Virginia Davis, Westmoreland, Morven Park, Leesburg
Oak Ridge, Oak Ridge

Wisconsin Buzzell, Roy C., Stanley
Fruit Bros., Waukesha
Helendale Farms, Athens
Hill, Chas. L., Rosendale
Hoard, A. R., Fort Atkinson
Nelson, Nels, Black Creek, R. F. D. No. 34
Portage and Waupaca Counties' Guernsey Breeders Asso., Iola.
Walter, Edward A., Walworth
Westmoreland Farm, Oconomowoc